# IT'S TAX TIME!

THE LAW OFFICE OF

## ARVANITIS, PHELAN & MOLTA, P.C.

*Is pleased to announce that*

**ATTORNEY DANIEL F. KEENAN**

formerly with the Massachusetts Department of Revenue is available for your Income Tax Preparation at our SOUTHWICK OFFICE on Mondays through April 15th.

Walk-ins are welcome
or call for an appointment
at

**569-0151 — 569-0152**

613 College Highway, Southwick

**739-5691**

Springfield Office

***Also Available: Free Consultations On Auto Accidents, Real Estate, Workers Compensation, & Estate Planning***

# This Week At THE MOVIES

by Christine Piesyk
Advertiser News Staff

### —*The Cemetery Club*

Ellen Burstyn, Olympia Dukakis, and Diane Ladd team up for the happy/sad and totally enjoyable romp called *The Cemetery Club.*

It's a story of lifetime friends, three couples about to become three singles with the demise of their respective spouses, one year after another, after some 35-40 years of marriage each.

The film opens with the three couples heading to a friend's wedding. The bride (Lainie Kazan in a funny, funny performance) is running through rich Jewish husbands at an incredible rate, recycling the same wedding dress, getting a larger diamond every time, and never letting her heart get involved.

From that picture-perfect social setting, the scene shifts over three years with three vignettes of caskets; our women are now alone.

Dukakis is the conservative, mourning deeply, unready and unwilling to concede that there is life after mourning.

Ladd is flamboyant, ready to hit the singles scene with a vengeance, masking her insecurities and loneliness with false bravado and aggressiveness.

Burstyn is torn between the two friends and the alternatives they represent; never more torn than when she meets widower and former cop turned cab driver Danny Aiello, who is also ritualizing cemetery visits.

The coming of retirement age bounces from hilarious highs to poignant lows, as it captures the resiliency and the underlying commitment and love inherent in true friendship.

As they work their way into this change of life and lifestyle, the realism hits home with a vengeance.

*The Cemetery Club* was nothing short of a pure delight; a film to be savored. The performances of its cast are superb.

### —*Homeward Bound: The Incredible Journey*

*Homeward Bound: The Incredible Journey* loses a bit in this newest translation, but it remains a solid afternoon of family-oriented viewing.

It is the tale of three household pets who set off in search of their relocated family, making a two-thousand mile journey across the wilderness to go 'home.'

Don Ameche, Sally Field, and Michael J.Fox provide the voices for these animal characters, keeping up dialogue, wit, and sarcasm whether it is needed or not.

The scenery is great; the saga predictable. Nonetheless, it is not bad for a rainy (snowy) afternoon—unless you can rent the original and view it at home.

### —*The Crying Game*

*The Crying Game* with its six Oscar nods has worked its way from Northampton (where it grew roots at the Academy of Music) to West Springfield (where it won't).

It begins with the seduction and abduction by the IRA of a black English soldier and the first half hour is intense and intriguing viewing, as captor and captive explore each others fears and feelings and forge a tenuous bond; not friendship, not hate—simply a bond.

The soldier's death is inevitable; the aftermath equally so, as the captor flees the military slaughter of his confederates and heads into the city to find and confront the soldier's beautiful girlfriend, a girl he is captivated by.

But though he finds her, he does not confront her with the truth, falling instead into a relationship of unusual proportions.

Meanwhile, the IRA is looking for him, hoping to put him back into play in the arena of political terrorism.

As multiple plots unfold and intertwine, I will not be the one to give away the pivotal sexual secret of the screenplay—the piece of information upon which all other action and reaction hinges, information which provides a dark, black humor beneath the political and emotional tension.

*The Crying Game* is not for everyone; I liked it, I liked its differences. While I don't necessarily agree with its six Oscar nods, it is nonetheless an intriguing film.

# Ag. Cultural Council Has "First Friday"

The Agawam Cultural Council is pleased to have as a guest speaker for the First Friday Series in March, Vincent Darling, actor and director of the Miniature Theater of Chester.

He will be presenting a "Potpourri of Theatre, Ancedotes and History." This will take place in the Community Room of the Agawam Public Library at 7:30 p.m. on Friday, March 5th.

Mr. Dowling is a life-time Associate Director and former Artistic Director for the prestigious Abbey Theatre of Ireland. He was for nine years, Artistic and Producing Director of the Great Lakes Shakespeare Festival in Ohio and Producing Director of the Pacific Conservatory of the Performing Arts. He has produced over 60 shows, many of which he served as both actor and director.

Mr. Dowling has been a visiting professor and lecturer at the University of Missouri, Western Michigan University, Cal State Northridge, The College of Wooster and Loyola University in Chicago, where he was awarded the 1989 Loyola-Mellon Humanitarian Award.

Vincent Dowling is a produced playwright and published poet, listed in the 1989-1990 edition of the *International Who's Who.* He has directed for many of America's leading professional resident theatres and has also performed his play, *My Lady Luck,* at the White House, one of his three performances there.

Admission is free. The public is invited.

The funding for Mr. Dowling's performance is provided by the Massachusetts Cultural Council.

# Community Artists Plan To Meet March 3rd

The Agawam Community Artists will hold their next monthly meeting on Wednesday, March 3rd at 7:00 p.m. at the home of Pat Bertone-Gross, 22 Leonard Street, Agawam.

Pat Bertone-Gross will be leading a discussion on baskets and basketweaving.

Anyone who wishes to become a member of the Agawam Community Artists is welcome to attend this meeting.

For more information or questions, please feel free to call Beverly Secondo-Wands at 786-0138.

STAGE presents

"FAMILY VARIETY SHOWCASE"

MUSIC MIME MAGIC

*Featuring*

**Volcane - Master Magician & Illusionist**
**Mary Grace Stuart - Mime Extraordinaire**
**Kit And Kaboodle - Popular Musical Entertainers**

**SATURDAY, FEBRUARY 27TH** at 2:00 & 7:00 P.M.

&

*"THE BOY WHO STOLE THE STARS"*
*by Julien Wiles*

**FRIDAY, MARCH 12TH & SATURDAY, MARCH 13TH** at 7:30 P.M.

*QUALITY LIVE ENTERTAINMENT FOR THE ENTIRE FAMILY!*

At **THE RED DOOR THEATRE**
(on the Campus of the Valley Community Church)
152 South Westfield Street
Feeding Hills, MA

*RESERVATIONS ARE RECOMMENDED* TICKETS $5

TICKET SERVICE **(413) 789-2026**



**James Clark**
***Benefit Auction***

**Thursday, March 11th**

**Agawam Middle School**
68 Main Street
5—6 P.M. Preview ... 6 P.M. Auction

*We Would Like To Thank Some Of Our Contributors To Date:*

Axler's Bicycle Corner
EB's Restaurant
Gary's Texaco
Nicky's Pizzeria
Spotlight Video
Ensign Cooper's
Mystic Seaport
Thorpe's Office Supply
Fitness First
Hero's Arena
New England Aquarium
Bottaro-Skolnick
Marriott Hotels
Norwalk Maritime Center
Holiday Inns
McKesson Home Health Care Lift Chairs

# Pisano's Picks... *ON VIDEO*

*by Louis Pisano*
*Westfield State Intern*

## Classics From The Comic Books

"Holy comic book adaptations, Batman!" Join the unending battle for truth, justice, and the American way with these high-flying superhero films

*** *Superman The Movie***

***Director: Richard Donner. 1978. Rated PG. 2 hours and 24 minutes. Starring: Marlon Brando, Gene Hackman, Christopher Reeve, Ned Beatty, Jackie Cooper, Glenn Ford, Trevor Howard, Margot Kidder, and Valerie Perrine.***

Richard Donner brings the Man of Steel to life in this epic film that represents the title character realistically while simultaneously remaining faithful to the character's comic book origin.

Christopher Reeve delivers a memorable performance as Superman by bringing human emotion to the character. Marlon Brando plays Superman's natural father, Jor-El. Gene Hackman brings Lex Luthor to life with all the character's contempt and humor. Other notable performances include Margot Kidder as the feisty Lois Lane; Jackie Cooper as "Daily Planet" editor, Perry White; and Marc McClure as the young photojournalist, Jimmy Olsen.

Stunning visual effects combined with the powerful soundtrack by John Williams successfully gets your adrenaline pumping, especially during the high intensity rescue scenes.

*Superman The Movie* exemplifies epic entertainment at its best and serves to remind us what movies are supposed to be—escapism. You will believe a man can fly! ***4 STARS.*** (Family viewing.)

*** *Superman II***

***Director: Richard Lester. 1980. Rated PG. 2 hours and 7 minutes. Starring: Gene Hackman, Christopher Reeve, Ned Beatty, Jackie Cooper, Sarah Douglas, Margot Kidder, Jack O'Halloran, and Valerie Perrine.***

The adventure continues! Christopher Reeve dons the famous costume again in this second (and possibly superior) film in the ongoing *Superman* series.

Three outlaws, imprisoned in the dreaded Phantom Zone by Superman's Kryptonian father Jor-El in *Superman The Movie,* escape their eternal imprisonment to descend upon Earth, bringing destruction in their wake. Possessing the same incredible powers of Superman, they plan for the conquest of Earth. Meanwhile, Superman is busy realizing his love for Lois Lane.

Reeve expands upon his character's emotions in this film, furthering the illustration of his human-like qualities initiated by the first film. All of the original actors return to reprise their roles from the first film, adding further appeal to *Superman II.*

This film is everything you'd expect after viewing the first epic. It has the visual effects, it has the drama, it has the high quality characterizations, and it has more action and thrills than its predecessor. Superman is still flying high! ***4 STARS.*** (Family viewing.)

*** *Batman***

***Director: Tim Burton. 1989. Rated PG-13. 2 hours and 6 minutes. Starring: Jack Nicholson, Michael Keaton, and Kim Basinger.***

Tim Burton's dark and gothic tale about the famed Caped Crusader quickly became one of the most successful motion pictures of all time, and it deservedly still enjoys this status.

Michael Keaton plays the Dark Knight as he should have been portrayed from the beginning. Jack Nicholson delivers an absolutely incredible performance as the psychotic (and consequently hilarious) Joker. Kim Basinger plays Vicki Vale, Bruce Wayne's love interest from the comics.

With *Batman,* Burton has created his own unique world. This world, as dreary as it is, is so creative that the audience enjoys being there. Danny Elfman, in the John Williams tradition, performs the appropriately ominous soundtrack that complements Burton's decayed Gotham City perfectly.

This clever setting also aids in the intense interest the viewer has in the Joker. The brightly clad villain stands out amidst the dark setting. Not to mention that Nicholson played the Joker as only he could.

*Batman* boasts great acting, an artistic setting, stellar visuals, and a high-quality soundtrack. If you've already seen it, watch it again; if you haven't, then sit back and let *Batman* take you away. It's true escapism in its purest form! ***4 STARS.*** (Mature audiences.)

*** *Batman Returns***

***Director: Tim Burton. 1992. 2 hours and 6 minutes. Starring: Michael Keaton, Danny DeVito, and Michelle Pfeiffer.***

In Tim Burton's lavish sequel to his immensely popular *Batman,* Michael Keaton returns as the title character. This time, however, he has twice as many problems. He has to deal with Danny DeVito's grotesque Penguin and Michelle Pfeiffer's seductive Catwoman.

This film is characteristic of Tim Burton's unusual style of filmmaking. Gotham City is just as dark and decrepit as it was in the original. The extremely lofty architecture makes the comparatively tiny people seem insignificant and lost. This attractive attribute of Burton's ever-weird world immediately associates itself with the redeeming power of Batman, Gotham's only hope for reprieve.

Keaton further explores the psyche of Bruce Wayne/Batman to hold the audience's interest in his character as well as the Penguin and the Catwoman. DeVito's Penguin, in all its repulsive glory, exemplifies the fusion of elements of empathy and disgust simultaneously. Pfeiffer's schizophrenic Catwoman does not challenge Batman's brains or brawn, but his manhood.

Her unconscious belief that Catwoman and her alter ego, Selina Kyle, are two different people brings a curious interest to her character. She loves Batman as Selina Kyle, but hates herself for it when she is Catwoman. This makes for spectacular entertainment during the confrontation scenes between the two where she seems to take her anger out on Batman. The Penguin comes into play when he and Catwoman plot to kill Batman.

When all three characters finally confront each other, their respective vendettas surface—Batman's vendetta against evil; Penguin's vendetta against the human race; and Catwoman's vendetta against men. This is the highly successful quality that makes *Batman Returns* work so well.

*Batman Returns* proved to be an excellent sequel to *Batman.* It delivers the same explosive entertainment that made the original film such an awesome success, especially during the anticipated, high-intensity scenes with The Bat, The Cat, and The Penguin! ***4 STARS.*** (Mature audiences.)

(POSTSCRIPT: For further superhero action on video, here are some further suggestions: *The Flash, The Incredible Hulk, The Amazing Spider-Man,* and *Captain America.*)

***PLEASE REMEMBER that our deadline is every Tuesday at noontime.***


AGAWAM PUBLIC MARKET
786-7176

DAY'S CATCH • Purveyors of Quality Seafood •

**PLAY YOUR MEGABUCKS HERE**
Winning Lottery Tickets Cashed Daily
**HOT DOUBLE CRISP**
**★ FRIED CHICKEN ★**
**** We Accept USDA Food Stamps ****

**PRICES EFFECTIVE MARCH 1ST — MARCH 6TH**

**USDA CHOICE**
Boneless Chuck Roast ..... $1.99 Lb.
Extra Lean Stew Beef ..... $2.69 Lb.
Extra Lean Cube Steak ..... $2.99 Lb.
Boneless Center Cut Pork Roast ..... $2.99 Lb.
Boneless Pork Cutlets ..... $3.49 Lb.
Fresh Ground Chuck
5 Lbs. Or More ..... $1.89 Lb.
10 Lbs. Or More ..... $1.49 Lb.
Sweet Life Bacon (1 Lb. Pkg.) ..... $1.19
Sweet Life Beef Franks (1 Lb. Pkg.) ..... $1.69

**WHOLESALE MEATS**
Whole Boneless Chuck ..... $1.79 Lb.
Whole Butt Tenderloins ..... $4.29 Lb.
Extra Lean Ground Round (10 Lb. Avg. Wt) ..... $2.49 Lb.

**TUESDAY & WEDNESDAY SPECIAL**
Grade "A" Chicken Breast
Whole ..... $1.29 Lb.
Split ..... $1.49 Lb.

**DELI**
Land O' Lakes White American Cheese ..... $2.69 Lb.
Russer German Bologna ..... $1.19 Lb.
Margerita Genoa Salami ..... $2.99 Lb.
Imported Swiss Cheese ..... $2.99 Lb.
Sweet Life 97% Fat Free Domestic Ham ..... $2.49 Lb.
Marval Oven-Roasted Turkey Breast ..... $2.49 Lb.

**SEAFOOD**
Fresh Skinless & Boneless Haddock ..... $4.99 Lb.
Fresh Frozen Swordfish Steaks ..... $4.99 Lb.
Cooked Tail-On Shrimp (31-40 Count) ..... $9.95 Lb.

**DAIRY**
Hood 2% Low Fat Milk (½ Gallon) ..... 99¢
Sweet Life 1% Low Fat Milk (½ Gallon) ..... 99¢

Save *COUPON* *(Valid 3/1 — 3/6)*
Sweet Life Butter (1 Lb. Pkgs.)
**2 For $1.49** ***(With $10.00 Purchase)***

**PRODUCE**
California Carrots (1 Lb. Bag) ..... 39¢
Large Slicing Tomatoes ..... 69¢ Lb.
Green Seedless Grapes ..... $1.19 Lb.
California Navel Oranges ..... $1.39 Doz.

# Marvin Hamlisch To Perform With SSO

Award-winning composer, pianist and entertainer Marvin Hamlisch will perform his hits of Hollywood and Broadway with Maestro Raymond Harvey and the Springfield Symphony Orchestra on Saturday, February 27th at 8:00 p.m. and Sunday, February 28th at 3:00 p.m.in Springfield's Symphony Hall.

In a program packed with music and laughter, Mr. Hamlisch will play from hit scores like *A Chorus Line* with a possible preview of his new Broadway musical, Neil Simons' *The Goodbye Girl,* set to open in early March. These concerts are sponsored by Mass Mutual (Saturday) and Health New England (Sunday).

The Springfield Symphony will open the program with a medley of ever-popular Walt Disney movie songs, Henry Mancini's *The Pink Panther* and music from "E.T." by John Williams. Mr. Hamlisch will then join the SSO with live singer/dancers to play from his great scores like *Ice Castles* and *Sophie's Choice,* as well as pop music hits like "How Can I Win" and "No More."

Winner of Oscars, Tonys, Grammys, Golden Globes, a Pulitzer Prize and more, Marvin Hamlisch has written over 40 motion picture scores such as *Ordinary People, The Way We Were,* and most recently, *Three Men and a Baby.* His Broadway hits include *A Chorus Line,* the longest running show in Broadway history, and *They're Playing Our Song.*

Mr. Hamlisch's "One Song," written with Alan & Marilyn Bergman, opened the Olympic Games this past summer. The Dallas Symphony Orchestra commissioned him to write a symphonic work, *Anatomy of Peace,* which debuted in 1991.

This fall, Marvin Hamlisch published his autobiography, "The Way I Was," capturing moments of glory and darkness throughout his successful career. He tells of poignant, often humorous memories like writing music when he was only 12 years-old for Liza Minelli to give as a Christmas present to her mother, Judy Garland; and a tour spent traveling with Groucho Marx.

Mr. Hamlisch's latest project is Neil Simon's brand new musical, *The Goodbye Girl,* starring Bernadette Peters and Martin Short. It is set to open March 4th on Broadway, just days after his performances with the Springfield Symphony.

The Sunday matinee performance will mark the debut of the newest member of the Symphony family, the Allegro Associates. They will be hosting their first social event, a reception featuring cocktails, hors d'oeuvres and a chance to meet Marvin Hamlisch in the Mahogany Room after the performance.

They are seeking new members and offering a special "all-inclusive" ticket price of $30 for concert ticket and reception. Anyone interested in finding out more about the new group or buying the package should call SSO Development Director Susan Davison at (413) 733-0636.

Marvin Hamlisch tickets range from $5 to $32 and are on sale now at the Symphony Box Office in Springfield's Baystate West. Tickets may be charged by phone at (413) 733-2291, and selected seats are sold at local Ticketmaster outlet locations. Group, senior and student discounts are available.

These concerts are funded in part by the Massachusetts Cultural Council, the National Endowment for the Arts and the Business Friends of the Arts.

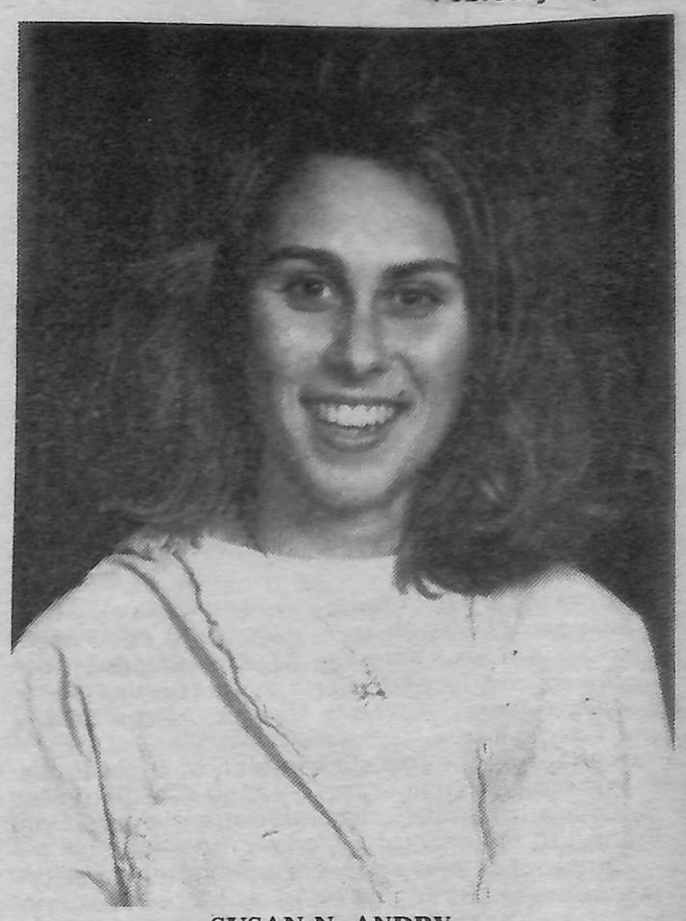

SUSAN N. ANDRY

# Susan Andry In Play At Bay Path College

Susan Noel Andry, daughter of Robert and Constance Andry of Hunting Lane, Agawam, will appear as an actress and dancer in the Bay Path College Theatre Arts Department production of the smash musical hit, *Singin' In The Rain.*

The show, which is based on the movie of the same name made famous by Gene Kelly, Debbie Reynolds, and Donald O'Connor, is directed by Paul Norton and will be presented in Mills Theatre on the Bay Path campus March 17th-27th.

A member of the senior class, Susan is enrolled in the Psychology Program leading to the bachelor of arts degree. This is her fifth appearance in a Bay Path production.

# Ag. Cultural Council Slates NYC Bus Trip

The Agawam Cultural Council will have a New York City bus trip on Saturday, May 8th.

Anyone interested in tickets may send a check and stamped, self-addressed envelope to council member Donna Scherpa, 201 Parkedge Drive, Feeding Hills, MA 01030.

Please make the check payable to the Agawam Cultural Council. The tickets will be returned in the stamped, self-addressed envelope. The price per person is $18 and is non-refundable.

Departure time will be at 6:30 a.m. from the Agawam High School. This will allow sufficient time for interested parties to purchase half-price tickets to selected Broadway shows.

The bus will stop at the Metropolitan Museum of Fine Arts, Rockefeller Center, Times Square (theatre ticket booths), 34th Street Macy's, and 14th Street South Street Seaport.

Time and place of departure from New York City will be 6:30 p.m. from Rockefeller Center. There will be no stops on the trip down; bring your own snacks. Arrival home at Agawam High School will be approximately 9:30 p.m.

If there are any questions, please call Donna Scherpa at 786-2493.

Casa Di Lisa Ristorante

Old World Italian Cuisine At Family Prices

Banquet Facilities Available For Weddings, Showers, And Your Special Occasion

Serving Dinner
Tuesday—Sunday
Reservations Suggested

786-5788

Casa Di Lisa Ristorante
801 Springfield Street
Feeding Hills

Agawam Federal Credit Union

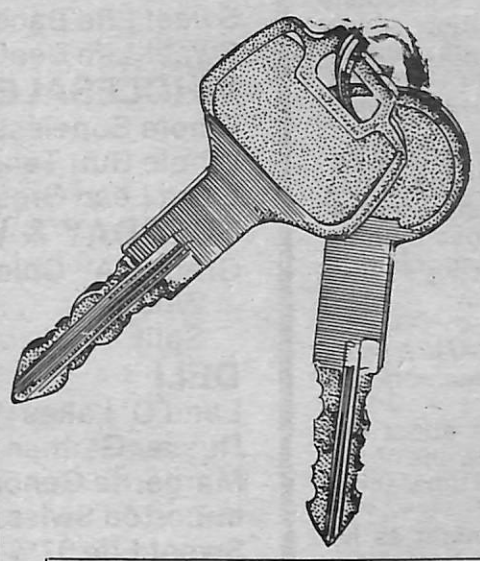

Great New Car Rates

Limited Time Only

7.45% APR. *
10% Down. Up To 48 Mo.

* Annual Percentage Rate.

Monday, Tuesday, Wednesday 9-4
Thursday And Friday 9-5

4 Washington Ave. Ext.
Agawam, MA

786-2100

NCUA

# Bon Appetit

by Susan Anderson

## The Wild And The Restless

It's an aggravating time of year, this stretch between mid-January and the spring when people are more apt to feel irritable and restless. It is at this time of the year that some of us take on prickly personalities as a result of the lack of sunshine during the winter.

The majority of us muddle through until spring, cranky but functional. I usually devote a significant amount of time contemplating escape to Barbados, St. Croix, or anywhere on the equator. I have very little patience for waiting in line, crazy drivers, or anyone tactless enough to suggest that I might be wrong about anything.

The following is a recipe for people who are tired of winter and probably most everything else. The dish is soothing and will make you feel better. Cook up some of this, turn on some nice music, and just sit back and be good to yourself.

I would not turn the television on, especially the evening news, if you want to be soothed.

**PASTITSIO**
**Serves 6**

**3 large onions**
**1 teaspoon cinnamon**
**1 teaspoon salt, or to taste**
**2 pounds lean ground round steak**
**½ cup water**
**3 tablespoons olive oil**
**1 14½ oz. can whole peeled tomatoes, drained**
**½ teaspoon nutmeg**
**⅓ pound large macaroni, cooked**
**2 cups milk**
**3 eggs**
**½ cup fresh grated Parmesan cheese**

In a large skillet, cook the onions with the cinnamon and salt over low heat for almost 20 minutes. Add the beef and water and cook, stirring, until the water has evaporated. Add the olive oil and cook and stir until the onions and beef are lightly browned. Add the tomatoes, nutmeg, macaroni, and more salt, if needed. Turn the mixture into a 9x5" loaf pan.

For the custard topping, heat the milk. Beat the eggs, and carefully stir in some of the hot milk, then add to the pan with the milk and cook over low heat, stirring, until the mixture has thickened, about 5 minutes. Pour over the meat mixture and sprinkle with Parmesan cheese. Bake in a preheated 325F oven for 30 minutes, or until the custard has set but is still soft.

Source: *Cold Spaghetti at Midnight* by Maggie Waldron.

My former boss vowed yearly that he would not allow another winter to pass without having special lights installed in the office to keep the staff from inflicting harm on each other. He had the right idea, as light therapy is currently in vogue for severe cases of depression associated with light deprivation (called Seasonal Affect Disorder).

While the rest of us whined and were obnoxious, he'd leave for San Juan or Florida. He loved to call me up and tell me how warm and sunny it was. Once he called me on his cellular telephone from the deck of a sailboat on the ocean in Florida.

I would quite cheerfully have let the air out of his tires had I been near his car.

***********

The following is a recipe from *The Food Pharmacy Guide to Good Eating* by Jean Carper. This soup is not only a soothing food, but has medicinal qualities that help people fight colds and chest congestion (another wonderful feature of the winter). Dr. Ziment claims that this soup is more healing than most modern drugs. If you catch a cold, have some of this a few times a day.

**DR. ZIMENT'S GARLIC CHICKEN SOUP FOR COLDS AND COUGHS**

**1 quart homemade chicken broth**
**1 garlic head, about 15 cloves, peeled**
**5 parsley sprigs, minced**
**1 teaspoon lemon pepper**
**1 teaspoon minced fresh mint leaves**
**1 teaspoon dried basil, crushed, *or* 1 tablespoon chopped fresh**
**1 teaspoon curry powder**
**Hot red pepper flakes to taste, sliced carrots, bay leaves (optional)**

Place all ingredients in a pan without a lid. Bring to a boil, then simmer for about 30 minutes.

Strain the soup—or better yet, remove the solid garlic cloves and herbs and put them in a blender or food processor, then return the puree to the broth. Serve hot. And be sure to inhale the fumes during the preparation.

I can understand why Dr. Ziment's soup is so effective. Fifteen cloves of garlic may be heaven for your immune system, but will also keep people who annoy you (or anyone else for that matter) far, far away.

************

In reading up to write this week's column, I discovered that sugar can be a good antidote for the doldrums at this time of year. I was relieved to discover that sometimes, without knowing why, we engage in some strange eating habits that set off the chemical reactions that occur when significant amounts of sugar are ingested.

Without getting too technical, when you eat sugar, it sets off a chain of events that results in extra production of a substance in the brain that makes you feel calmer. At least I now don't have to feel like munching on butterscotch cookie chips at 2:00 a.m. is a form of neurosis.

I was so excited about this phenomenon that I tested it out on my husband, Rick, who doesn't sleep much. I mixed up an herbal tea and laced it with 2½ tablespoons of sugar and "encouraged" him to drink it. To my amazement, he slept. Hopefully it wasn't a result of something along the line of diabetic coma.

And, in the spirit of raising our sugar levels to feel more cheerful (and moving up into the next size clothing), the following is a recipe that is as comforting as they come. This recipe again comes from *Cold Spaghetti at Midnight* by Maggie Waldron, a most interesting little book.

**QUICK CUSTARD RICE PUDDING**
**Serves 8**

**2 cups cooked long-grain rice**
**2½ cups milk**
**1 cup sugar**
**2 teaspoons grate lemon zest**
**¼ teaspoon salt**
**6 eggs**
**¼ teaspoon nutmeg**
**Light cream of lightly sweetened whipped cream (optional)**

In a large bowl, combine the rice, 1½ cups of the milk, the sugar, vanilla, lemon zest, and salt. In a small bowl, beat the remaining 1 cup milk and the eggs until thoroughly blended; stir into the rice mixture. Pour into a 2-3 quart casserole. Bake in a preheated 350F oven for 30 minutes. Stir gently and dust with the nutmeg. Continue to bake 40 more minutes, or until set and lightly browned.

SEE RECIPES - Page 34...


Vinyl Flooring Shine Breakthrough.

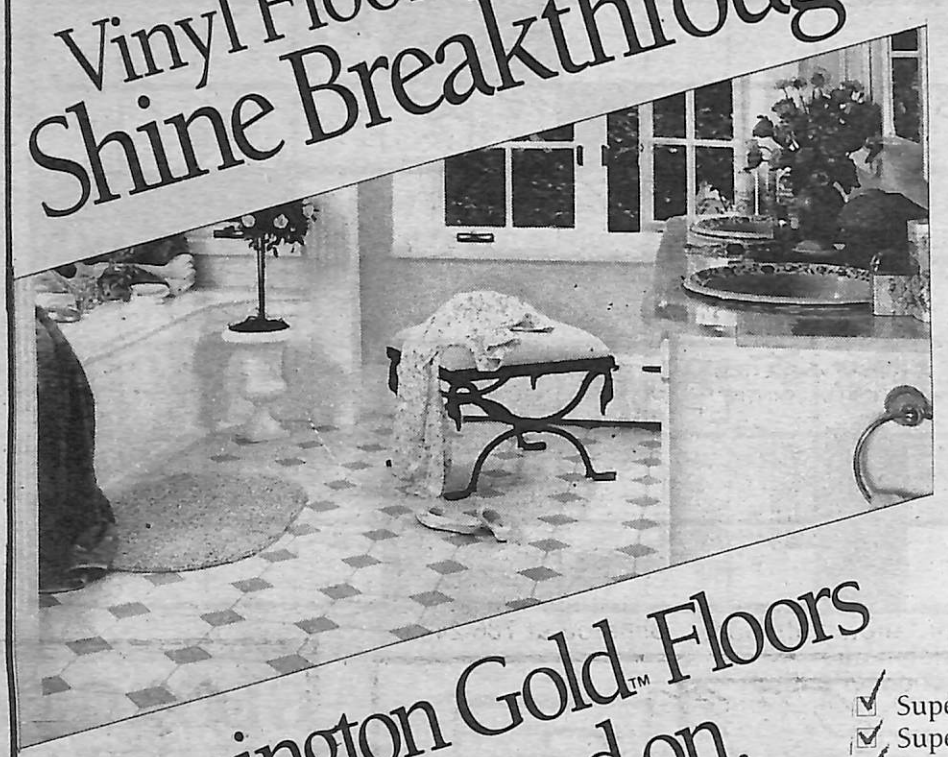

MANNINGTON.

Mannington Gold™ Floors Shine on and on.

- Super Stain Resistance.
- Superior Indentation Resistance.
- Unsurpassed Scuff Mark Resistance.
- Shines Like New A Long Time.
- "No Questions Asked" Guarantee*.

*See us for details on everything that is covered by Mannington's "No Questions Asked" Guarantee.

Mannington Gold resists scratches, stains, scuffs and indentations, so Mannington Gold floors shine long after other floors have lost their luster. And our special "No Questions Asked" Guarantee ensures it. Come see our beautiful colors and patterns today!

All Floor Prep & Subfloor Extra

**Mannington Gold $37.95** Yd. Installed
**Sterling $29.95** Yd. Installed
**Silverado $22.75** Yd. Installed
**Stardance $20.95** Yd. Installed
**Vega $15.95** Yd. Installed

In-Store Specials

*Flooring Network*
**Bennington $27.95** Yd. Installed
**Balsoms $22.75** Yd. Installed
**Killington $17.95** Yd. Installed
**Mystic $21.00** Yd. Installed

The Flooring Network

All Installed 7/16" 6 Lb. Density Bonded Pad (Rip Up & Furniture Extra)

**McCarthy Tile And Rug Company**

*We Cater To The Do-It-Yourself People*

*Ceramic Wall & Floor Tiles*
*Carpeting • Linoleum*

**786-2340**

1140 Springfield Street
Feeding Hills

# MEET THE MASTER - by Dick Mastroianni

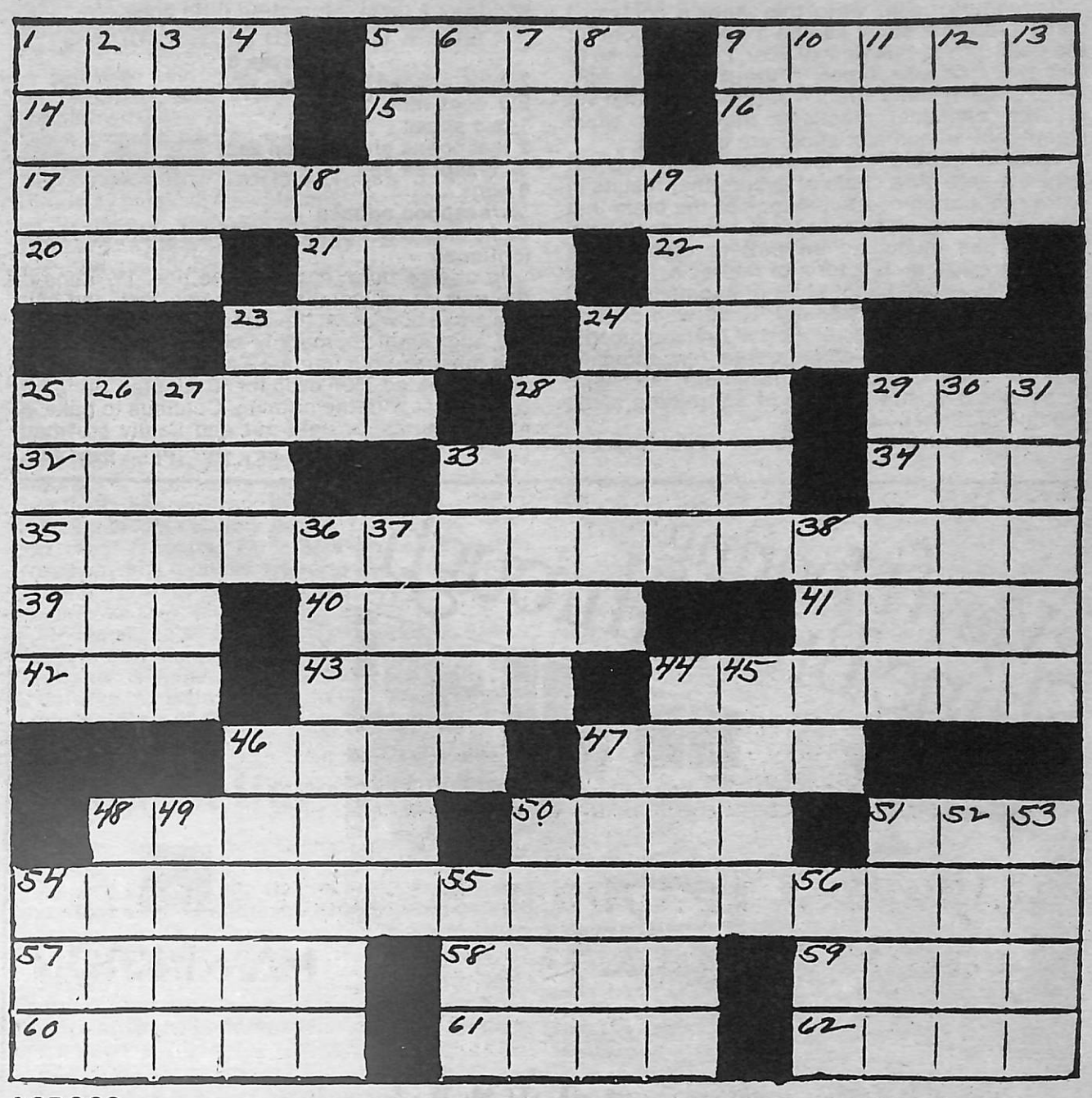

**ACROSS**
1 Butte relative
5 Gaelic
9 Fine violin
14 Swear to
15 Yeti has a big one?
16 Pyle of Mayberry
17 Dickens title with The
20 Complete
21 Barn sounds
22 Solar disks
23 Bonn mister
24 No-see-um
25 Agree to
28 Bed board
29 Angel's favorite sign
32 Mercantile event
33 Gaze intently
34 2000 lbs
35 England and America share this
39 Sales agent for short
40 Blinds
41 Sheltered side
42 Poem of old
43 Admiral Graf
44 Meal
46 Sound from a Jeep?
47 Constructed
48 Modeler's wood
50 "— tasse"
51 Swiss river
54 Words seeking cooperation
57 Spring up
58 Final word
59 Fit of anger
60 Males (slang)
61 Mr. Dither's wife
62 Glass unit

**DOWN**
1 Last word in chess
2 Welsh name
3 Auctioneer's final word
4 Reverence
5 Earn an E word
6 Helicopter blade
7 Seeds
8 Ike's command
9 Stirs things up
10 Musical group
11 Idi
12 Golfer's gadgets
13 Tax agency
18 Sign
19 Pet bird
23 Uriah
24 Lens
25 Houston ballplayer
26 Cut in two
27 Skier's milieu
28 Method
29 Stone slab
30 Cities of N.Y. and Italia
31 Start
33 Sheer
36 Judges
37 Do over
38 Use a VCR
44 Jackson novel
45 Correct copy
46 Past tense blessing
47 Rhythm
48 Naked
49 Related
50 Major follower
51 Siam gal
52 Once more in an oater
53 Repitition
54 Label
55 WWII gal
56 Cleo's killer

*Please remember that our deadline is every Tuesday at noontime. We open weekdays at 6:30 a.m. Thanks.*

## Last Week's Solution...

| | | | | | | | | | | | | | | |
|---|---|---|---|---|---|---|---|---|---|---|---|---|---|---|
| P | A | R | A | | S | A | B | L | E | | D | O | D | O |
| A | V | O | N | | T | R | A | I | N | | E | L | A | N |
| G | E | T | T | H | E | E | B | E | H | I | N | D | M | E |
| O | R | E | | A | R | T | S | | A | N | T | E | S | |
| | | | T | R | E | E | | A | N | N | A | | | |
| S | T | A | R | E | S | | F | A | C | E | L | I | F | T |
| T | I | L | E | S | | P | A | R | E | R | | N | R | A |
| E | A | V | E | | R | A | M | O | S | | S | T | A | R |
| E | R | I | | W | O | V | E | N | | S | P | E | N | T |
| R | A | W | S | O | M | E | D | | S | H | A | R | K | S |
| | | | E | R | A | S | | C | H | A | R | | | |
| | H | E | L | E | N | | A | R | A | M | | T | A | P |
| N | O | P | L | A | C | E | L | I | K | E | H | O | M | E |
| I | N | E | E | | E | R | O | S | E | | A | T | O | P |
| P | E | E | R | | S | E | E | P | S | | Y | O | R | E |

**RECIPES - from Page 33...**

Cool slightly, then serve warm, with cream, if desired.

So, until next week I wish you a placid week. Sometime in the spring when the sun starts shining again, I'll encourage you to ask questions or make suggestions for anything you would like to see discussed here. I can be reached at 786-2017, or via mail in care of the *AAN* (P.O. Box 263, Feeding Hills, MA, 01030).

Bon appetit!

*Birthday card ads are $25 with picture; $15 without picture. The deadline is Tuesday at noon.*


**GEORGE & GREEN REAL ESTATE CO., INC.**

Commercial Investment & Residential Real Estate

ERC

**Agawam Is Our Business!**

770 Main Street, Agawam **789-3985**
Other Offices In West Springfield, Springfield, Westfield

**AGAWAM** **$139,900**
NEWLY LISTED Raised Ranch on corner lot. 7 RMS, 3 BRS, dining room & 2 car garage.
789-3985 Joseph T. Green 734-9133

**AGAWAM** **$149,900**
CAPTIVATING tri-level w/3 BRS, 1½ baths, fam rm, fplc, rec rm & more.
789-3985 Cindy Krolicki 786-7183

**FEEDING HILLS** **$116,900**
SPIC 'N SPAN 5 RM, 3 BR Ranch w/rec rm w/kit, 1½ baths, garage & more. Priced to sell.
789-3985 Skip Paige 732-7875

**AGAWAM** **$148,900**
PUT YOUR name on the mailbox of this quality built, brand new 3 BR, 2 bath Ranch in exciting Zachary Estates. Over ½ ac. lot & 2 car garage.
789-3985 Kathy Ayre 786-6150

**AGAWAM** **$80,500**
TOP SHELF townhouse at a bottom line price. 3 BRS, 1½ baths, cent. air, pool, tennis & more.
789-3985 Kathy Ayre 786-6150

**FEEDING HILLS** **$259,000**
GET LOST in this 3000 s.f. Contemporary. 9 RMS, 5 RMS, 3 baths, 3 fplcs. Quiet street.
789-3985 Joe Valenti 789-1560

**$500.00 FREE GIFT CERTIFICATE**
Towards closing costs is yours for attending
*FINANCE FAIR*
**Sunday, February 28th, 1993 from 1-4 p.m.**
*Three locations to choose from:*

**CAPTAIN LEONARD HOUSE**
**663 MAIN ST. - AGAWAM**

**GEORGE & GREEN RE OFFICE**
**18 ELM ST. - WESTFIELD**

**ST. ANTHONY'S - SOCIAL HALL**
**419 ISLAND POND RD. - SPRINGFIELD**

*CALL GEORGE & GREEN REAL ESTATE FOR MORE INFORMATION:*
**789-3985** **568-2851** **782-8756**

# Education

## Middle School PTO News And Notes

At its Board meeting on February 1st, the Agawam Middle School PTO made the following announcements:

—Tonie White and Chris Gusek are chairing the mural project. We expect to have "the four seasons" hanging in the cafeteria.

—Please remember your Campbell labels, Betty Crocker points, and Big Y Education Express.

—The accelerated reader party was a big success with 349 participating (up from 281 last year). This represented just under 10,000 points (up from 6,321 last year). Thirty students earned books and 14 earned t-shirts. There was 90 percent participation. Congratulations!

—The scholarship committee chairperson will be Kathy Mouneimneh.

—Thank you to all who donated items during the holidays. Four cartons of food were collected and donated to the Open Pantry. Two cartons of items were donated to the senior citizens.

—In honor of School Nurse Recognition Day (January 27th, 1993), Mrs. Bartnik was presented with a gift certificate from the school.

—Host families are needed in Agawam and Feeding Hills to house 150 high school and college-age young people who will be participating on March 9th and 10th in "Up With People." Please call 786-4070.

************

The Agawam Historical Society is compiling a cookbook. Recipes from Agawam residents with anecdotal stories to go along with them are needed. If you have any interesting recipes, please send them to the school.

The next Middle School PTO Board meeting will be held Monday, March 1st, at 7:30 p.m. in the cafeteria. Please remember that the meeting is open to all Middle School parents. We hope that many of you will be able to attend.

On Tuesday, March 2nd, singer/entertainer Brian Gillie will present two programs recreating America's great songs and dances. His programs are educational and rousing and are a great way to tie history, music, and dance. The fifth grade program will be at 9:30 a.m., and the sixth grade show at 10:45 a.m.

## S.A.T. Prep Course Offered To Juniors

The Agawam Adult Education Program will offer a seven-week S.A.T. preparation course for juniors who will be taking the S.A.T.'s in May. Classes will meet on Mondays beginning March 8th and ending on April 26th. No class will be held on April 19th.

Cost of the program is $50, which includes the textbook. The length of the class is 2½ hours (6:30 to 9:00 p.m.), with 1¼ hours devoted to the Math and 1¼ hours devoted to the Verbal.

Students may register in the high school guidance office beginning Friday, February 26th until the first night of class on March 8th. Payment must be by check, payable to Agawam Adult Education.

There is a class limit of **30**, so the first 30 who register will constitute the class.

Students are required to complete homework assignments for each class. Attendance at each class is of extreme importance since there are no make-up classes.

*For the best in local news, you turn our pages each week!!!*

**ROBINSON PARK FOURTH GRADE TEACHERS Andy Bower and Patricia Burnett stand beside a re-creation of a traditional Japanese teahouse. Built by the two teachers as part of their unit of study on multicultures, the teahouse will be on display over the next two months and will feature a variety of exotic items.** Advertiser News photo by Jack Devine.

## Japanese Teahouse Exhibit Offers Exotic Flavor At Robinson Park

**by Iris Copson**
**School Dept. Editor**

The public is invited to view an exquisite Japanese teahouse re-creation being exhibited over the next two months in Robinson Park Elementary School's front showcase.

"Ma Do Ka" (a place where everything goes well) was built by fourth grade teachers Andy Bower and Patricia Burnett as part of their unit of study on multicultures. Bower has travelled to Japan and brought many collectibles back with him which will be on display.

Bower and Mrs. Burnett plan to change some of the teahouse's exhibit over the two months. Presently, the "tokunoma" or display area contains a delicate porcelain doll robed in a printed ruby-red, traditional kimono set next to a hard-carved lantern.

Bower said, "In a Japanese house, the tokunoma is where they put something of beauty to stare at and meditate."

The walls, floor, ceiling, and roofing have all been built with actual materials or those that closely resemble those used in an authentic Japanese teahouse. In 1988, Bower and Mrs. Burnett built a Japanese teahouse for the showcase and invited Mount Holyoke College professor Nini Marshall to the school to show the students' calligraphy.

There is a real Japanese teahouse at the college where Mrs. Marshall performed tea ceremonies. Bower noted, "She was surprised at how authentic our teahouse was."

**Future Additions To The Teahouse**

Robinson Park will be changing the showcase by adding samples of clothing and food, new artifacts, and ceremonial ornaments "to share what we are learning in the fourth grade with the rest of the school," said Bower.

Bower and Mrs. Burnett both belong to the Asian Studies of several local colleges (such as Smith College and UMASS) and attend meetings on calligraphy.

Mrs. Burnett said, "We have calligraphy kits for each child to make their own ink. The children are making their own paper and doing calligraphy. They will be learning basic sounds of the two easiest ways of writing Japanese: Hiragana and Katakana." (Each of these forms of calligraphy contains 51 characters or symbols.)

The "sumi" or ink for calligraphy is made by burning oil. The soot (carbon) is formed into small rectangular shapes, and different scents (such as pine) can be added. A few drops of water are then added to the sumi while rubbing it on a stone in a box called a suzuribako.

Bower noted, "They will also be learning origami and ikebana (or flower arranging). They are learning about the culture and Japan itself, and comparing it to things in this country.

"This country is so influenced by Japan on the West Coast and Hawaii, and it is even felt on the East Coast," he said.

Mrs. Burnett said they had also purchased videos from the Japanese Society in New York (when conducting this project in 1988 under the School Improvement Council funds). "The video shows the children about modern Japan," she said.

Mrs. Burnett concluded, "We will bind all the artifacts into a culminating book at the end of the unit. It will be sown together as a Japanese book would be."

**Bonavita, Gordon, Danie & Walsh P.C.**
**Attorneys At Law**
**Personal Injury Law**
• Automobile Accidents • Workman's Compensation
• Defective Products • Slips & Falls
• Negligence Of Another Party •
430 Main Street
Agawam
**789-2020**

**C.E. YELINEK TAX SERVICE**
• Drop Offs
• Evening & Weekend Appointments
• Individuals
• Families
**786-6755**

# Agawam Schools' Weekly Lunch Menu

**Monday, March 1st:** Steamed frankfort in roll, Boston baked beans, steamed mixed vegetables, chilled fruit cup, milk.

**Tuesday, March 2nd:** Hamburger in roll, cheese fingers, mustard, relish or catsup, oven French fries, chilled pears in syrup, milk.

**Wednesday, March 3rd:** Spaghetti with meat sauce, tossed garden salad with Italian dressing, bread & butter, strawberry jello or chilled pears, milk.

**Thursday, March 4th:** Chicken & rice soup, cold cut sandwich with cheese & lettuce, oven potato puffs, chocolate cake with vanilla icing, milk.

**Friday, March 5th:** Grilled cheese sandwich, pickle chips, seasoned carrots, apple crisp, milk.

**(NOTE:** Please remember to purchase your tickets on Monday for the week. Personal checks are accepted, payable to the **Agawam School Lunch.)**

# Scholarship Fair Slated By AHS Guidance

The Agawam High School Guidance Department will sponsor a Scholarship Fair on Tuesday, March 9th from 7:00 to 9:00 p.m. in the high school cafeteria.

Representatives from various social, civic, and town organizations will be present for the purpose of explaining and disseminating their scholarship applications to interested seniors.

Upon arrival, students and parents will recieve a list of the organizations present with their table numbers. Included in this list will be the criteria for eligibility for each scholarship. Most memorial scholarships will be distributed at one table by a guidance staff member.

Students who are unable to attend the fair will have the opportunity to pick up their applications in the guidance office the next day. Every student is responsible for sending the completed application to the scholarship organization. If information such as S.A.T. scores or class rank is needed, the senior must obtain it from the guidance office. Our office will not mail this information.

Our staff encourages the participation of student and parent in this worthwhile program. Also, those students who don't attend Agawam High School should attend since they may be eligible for some scholarships.

# Melissa L. Martin Set To Perform At UMass

Bassoonist Melissa L. Martin of Agawam, a student at the University of Maine, will present her Senior Recital on Sunday, February 28th at UM.

The program, free and open to the public, begins at 8:00 p.m. in 120 Lord Hall.

Martin, the daughter of Philip P. and Janyette B. Martin of Agawam, is a senior studying for a bachelor of music in performance degree at the University of Maine.

# Cub Scout Pack 75 To Hold Record Hop

Cub Scout Pack 75 is sponsoring a Record Hop on Saturday, March 13th from 8:00 p.m. to midnight, to be held at the Springfield Turnverein, 176 Garden Street, Feeding Hills.

Music will be provided by a DJ, with raffles and door prizes available. Donation is $6 in advance and $7 at the door.

For further information, call 789-1655 (leave message).

*Check our classifieds - AAN*

# Wendy Ziemba Elected As Chief Justice Of University Court At Northeastern U.

Wendy Ziemba, daughter of Mr. and Mrs. A. Steven Ziemba of 47 Rosie Lane, Agawam, has been elected Chief Justice of the University Court at Northeastern University, Boston.

The responsibility of the University Court is to deal with "student disciplinary matters as they relate to the University's Code of Conduct for Undergraduate Students" to ensure "... proper respect for the rights and privileges of members of the University community and their guests."

Ms. Ziemba serves as the presiding officer during hearings settled by the Court.

Ms. Ziemba is a junior year, Political Science major with a Concentration in Law and Legal Studies and is taking part in Northeastern University's five-year, undergraduate, Cooperative Education Program.

Wendy is also participating in the University Honor's Program, she is a member of the *Golden Key National Honor Society, The Academy* (Northeastern University College of Arts and Sciences Honor Society) and *Pi Sigma Alpha* (National Political Science Honor Society).

Founded in 1896, Northeastern University prides itself on being the "World Leader in Cooperative Education;" a unique program whereby classroom study alternates with periods of employment in one's area of interest.

Currently, Northeastern University has over 18,000 students, 2.265 faculty members and 1,557 staff members.


Super Rates
ON AUTO LOANS

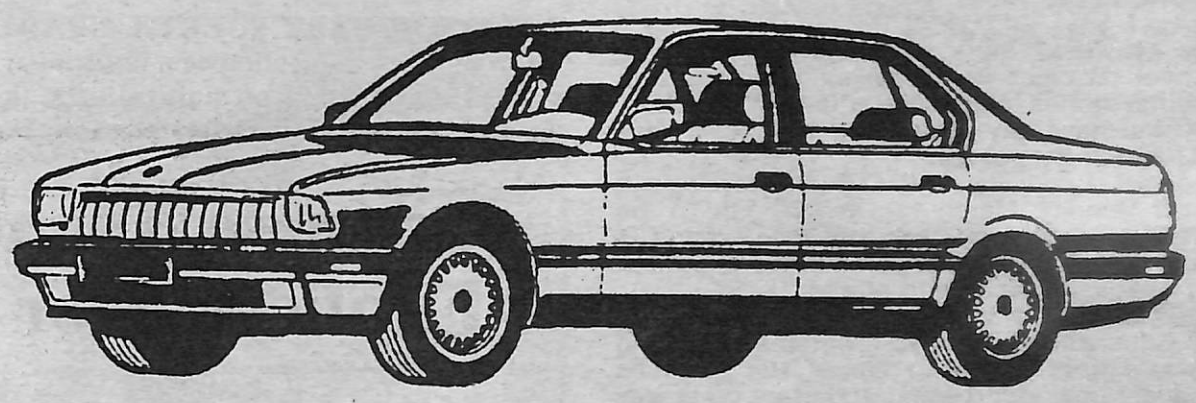

For a limited time. New models only.

7.25% APR*

* Annual Percentage Rate. Min. 20% down. Up to 48 months

USED CARS 8.75% APR**

** Annual Percentage Rate. Min. 20% down. Up to 36 months. 1992 models only. Up to 48 months.

Call 747-1400
WESTBANK
PARK WEST BANK AND TRUST COMPANY

Equal Opportunity Lender Member FDIC

# Granger School Families Gather For Annual Supper

GRANGER SCHOOL STUDENTS Joey DiVirgilio (top photo) and Barry Ward (bottom photo) were looking for seconds at the family supper for Granger School on February 11th. The dinner was held at the Agawam Junior High. Advertiser News photos by Jack Devine.

GRANGER SCHOOL DADS who helped out with the kitchen chores at a family supper on February 11th included, from left - Jim Lancour, Steve Penna, Wes Bradford, Karl Schmaelzle, Mike Kennedy, and Scott Skolnick. Advertiser News photo by Jack Devine.

EATING A FINE MEAL prepared for families at Granger School on February 11th are, from left - Annette Major, Adrienne Major, Renee Gurley, and Raena Major. Advertiser News photo by Jack Devine.

*Check our classified pages*

**Porth's**
**Precision Automotive Service, Inc.**

Oil Change—Lube And Filter **$19.95**

*Includes FREE Tire Rotation*
And Brake Inspection Done While You Wait
Call For An Appointment Offer Good Until April 30th

*Engine Work - Foreign And Domestic*

*ASE Certified Master Mechanics*
*SUN Electronic Diagnostics*

OPEN
Monday-Friday 7:30-5:00
Saturday 7:30-1:00

*Bodo and Uwe Porth*
*Owners/Operators*

8 Washington Avenue Ext.
Agawam
(next to Agawam Credit Union)
(413) 789-1371

**Your Home Deserves A Citation**

A Preferred Homeowner Insurance Policy from Citation Insurance Company provides you with Guaranteed Replacement Cost Coverage* on your home, Refrigerated Food Spoilage Coverage, and increased limits on additional coverages such as trees, shrubs and plants, credit cards and more!

What's even more attractive about this coverage...are the rates! Give us a call, and let us tell you about Citation -- The homeowner insurance policy that gives you more for your money.

**Call 413-789-3995**
**Al; Sandy; Gail; Chris; Michelle**
**Canary Insurance Agency**
525 Springfield St., Feeding Hills, MA 01030

*Subject to maintaining minimum insurance to value requirements of the property

Citation Insurance Company is a wholly-owned subsidiary of The Commerce Group, Inc., Webster, MA

GIRL SCOUTS

THE GIRL SCOUTS

AS GREAT AS YOU WANT TO MAKE IT

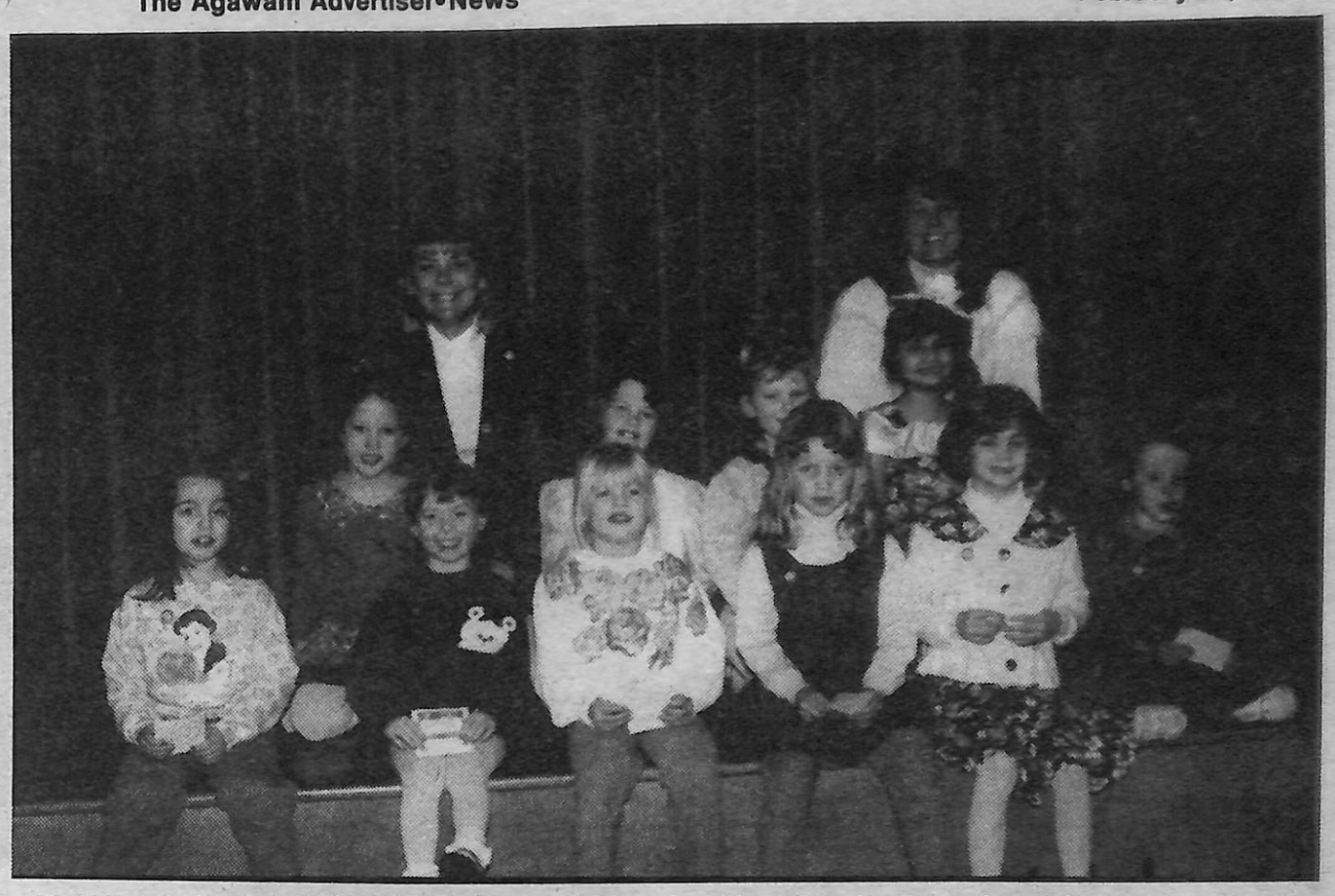

**ROBINSON PARK DAISY TROOP 580 is all smiles after its Investiture Ceremony. Back row - co-leaders Sue Boisvert and Peggy Gorman. Middle row - Dawn Ezold, Katie Gorman, Kayla Jasmin, and Vannesa Beharry. Front row - Victoria Littlefield, Kelly Horton, Sarah Bishop, and Liz Barker.**

## CLARK SCHOOL JR. TROOP 544

In December, we had a great time at the Unit Holiday party. We made Christmas cards for the residents at Heritage Hall nursing home and collected canned goods for the Agawam Junior Women's Club to make their holiday baskets. We were visited by Santa and we had lots of delicious food to eat, thanks to the moms who contributed. We also had fun Christmas caroling.

We had our Investiture/Rededication ceremony on Wednesday, January 27th. We received our Girl Scout pins, rededication patch, and "Looking Your Best" patch. We had our families and friends join us for this special occasion and enjoyed snacks with each other afterwards. We have been working on our World Association Pin.

We are working very hard selling our cookies, as we are planning a troop camping trip to Camp Bonnie Brae in the spring.

We are so grateful to St. John's Church for letting us have our weekly meetings in the parish hall, as we have girls from Clark, Phelps, Granger, and the Middle School in our troop.

## ROBINSON BROWNIE TROOP 567

We have been off to a busy start. The girls enjoyed the beginning of our year by really getting to know each other.

In preparation for their manners badge, they read a book and made placemats and put on a tea party for their guests. They took their first field trip to Agawam Stables for a hay ride and enjoyed songs and stories.

We are now busy planning our investiture, where they will perform a skit for their parents.

We welcome back: Amanda Reed, Jennifer Epaul, Danielle Ezold, Stephanie Aversa, Sara Cote, Amanda Breton, Alyssa Drewnowski, and Danielle Pisano. We welcome for the first time: Erica Kelly, Jillian Perry, Rebecca King, and Courtney Barbieri.

## UNIT EVENTS

Unit programs are special times when all the program levels in Girl Scouts—Daisies, Brownies, Juniors, Cadettes, and Seniors—join together for an event.

Sunday, March 7th is Girl Scout Sunday and the start of Girl Scout Week. All girls will have a part in the Ecumenical Service and coffee hour to be held at 1:00 p.m. at Valley Community Church.

Daisies will be making centerpieces; Brownies will join together for a choir; and Juniors will be reading and writing a poem. We're hoping all girls, their family members, and other interested individuals from the community will set aside this time to attend this meaningful service.

***

Coming up Monday, March 22nd, from 6:00 to 9:00 p.m. will be our annual Rollaway event. This year's program activity involves the girls making "tin can ice cream" in troop beforehand and bringing it to the Rollaway to share with other troops.

Does it sound like fun? We are saving one-pound and three-pound coffee cans or other cans this size with lids for this. If anyone has these available, tell your daughter's troop leader or call 786-9083 as soon as possible.

***

Have you seen our latest handiwork at Heritage Hall North and West? At Heritage Hall West, Jr. Troop 543 has "adopted" the two birthday bulletin boards for the year. At Heritage Hall North, different troops have taken turns.

Each month finds a colorful new seasonal design wtih birthday names. The girls are having fun, and the residents seem enthusiastic about their work.

***

Please send any news of your troop's upcoming events to Gail Borkosky, 151 Barry Street, Feeding Hills, MA, 01030.

# Town Students On Dean's List At WSC

Dr. William Lopes, Senior Vice President for Academic Affairs at Westfield State College, has announced that the following students have achieved Dean's List for the Fall 1992 semester.

**From Agawam:** Matthew J. Reardon, Scott V. Bracci, Eric D. Burnett, Ralph J. Martin, Stephen J. Stassen, Christopher W. Brunelle, Richard E. Carra, Jennifer E. Bonavita, Donald R. Mason, Daniel W. Czepiel Jr., Christine A. Turcotte and James M. Votzakis.

**From Feeding Hills:** Jennifer L. Herd, Christine M. Waite, Hollie A. Nading, Michael J. Noftall, Mary E. Cox, Heather V. Gearing, Christine J. Nowacki, Walter T. Komorowski, Kristin M. Dilizia, Mark W. Deveno, James P. Hebert, Cynthia J. Musante, Daniel A. Dematos Jr., Amy D. Desmond, Karen M. Skorupski, Kristin J. Daponde, Christina L. Bianca, Kevin M. Hargis, and Shari M. Gibbs-hogan.

To qualify, a student must maintain a grade point average of 3.3 based on a 4.0 system, have no grade below C and no incomplete grades.

# Rensselaer Announces Dean's List Students

Rensselaer Polytechnic Institute has announced the names of local students who made the Institute's dean's list for the fall semester.

The dean's list recognizes full-time students who maintain grade-point averages of 3.0 out of a possible 4.0 and have no grades below "C."

Students from Agawam included: **James Karl Dion** of 28 Charest Lanes, a junior majoring in Mechanical Engineering; **Barbara Arlene Murphy** of 52 Warren Street, a sophomore majoring in Industrial & Management Engineering; **Scott Raymond Russell** of 756 Suffield Street, a sophomore majoring in Mechanical Engineering.

Founded in 1824, Rensselaer is the nation's oldest degree-granting technological university. The Institute is known for its rigorous academic programs and for its strengths in aeronautics, robotics, and computer science, coupled with considerable depth in the sciences, management, architecture, and the humanities and social sciences.

Rensselaer is an independent, coeducational, nonsectarian university with approximately 4,400 undergraduate and 2,260 graduate students.

# Cub Scout Pack 77 Goes On Camping Trip

On January 9th and 10th, a group of 40 Scouts from Cub Scout Pack 77 went on a camping trip to Camp Mosis.

The Weeblow Scouts went up Friday night to secure the camp and await the arrival of the younger Scouts on Saturday. The Scouts had a great time camping, even in the very cold temperatures.

They went hiking and sledding. The Scouts learned about cooking over a campfire, making foil dinners for everyone. The adults that went along found comfort and warmth inside the cabins.

All who went on the weekend outing agree it was a great time and a good experience for the Scouts.

They are looking forward to going again next year.

*Check our classified pages every week*

*February Special* *(With This Ad)*

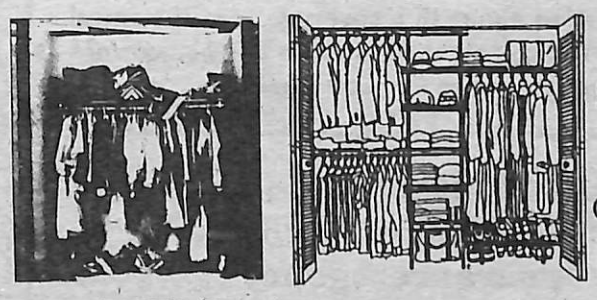

**Have One Closet Organized, Get A Second One Done For Half The Price ***

* Of Equal Or Lesser Value
(Excludes Sales To Contractors)

*We Use* Clairson International **CLOSET MAID** *Shelving*

We're #1 In Home ReSpacing™

*Call Us For A Free Estimate*

*Unique* STORAGE SYSTEMS

789-3230 Feeding Hills

*"Where Quality Counts"*

**DYNAMIC Transmissions, Inc.**

337 Page Blvd., Springfield

• Domestic • Automatic
• Foreign • Standard

*Call Charlie Copson of Feeding Hills, Proprietor*

**737-2041**

# Birthday Cupcakes!

**ENJOYING BIRTHDAY CUPCAKES at Robinson Park School on Feb. 9th with Principal William Sapelli are students Anthony Sapelli, Alexander Gooch, and Raphaella Macciomei.** Advertiser News photo by Jack Devine.

# DARE Jackets Given To Citgo Owners

**B & D PETROLEUM OF SPRINGFIELD, owners of the Citgo Self-Service Gas Station & Convenience Store on Suffield Street, received Project DARE jackets on February 9th from Mayor Christopher C. Johnson (right) and DARE Officer Donald Gallerani (left) for their efforts in raising the $15,000 used to recently purchase the DARE car for the Agawam Police Dept.** Advertiser News photo by Jeff Smith.

# Agawam Jr. Women To Have Essay Contest At Middle School

The Agawam Junior Women's Club is sponsoring an essay contest for all middle school students, entitled "When I Grow Up I Want To Be ..."

Each essay must be a minimum of one page and not more than two, and will be judged on creativity, originality, legibility and content.

The essay should include the type of person the student would like to be, a job he/she would like to hold and any goals and dreams the student may have. Entries must be submitted to the middle school office no later than March 17th.

Winners will be announced prior to April 14th. Several prizes will be awarded, including a $50 savings bond.

Rules have been sent home with all middle school students. Anyone wishing another copy, please call Donna Shibley at 786-3888.

The Agawam Junior Women's Club is a member GFWC and GFWCM.

# Granger School PTO To Sponsor Dance For Benefit Of CAPP Program On March 6th

On Saturday, March 6th at 7:30 p.m. at the Polish American Club, the Granger School PTO will be sponsoring a dance to benefit CAPP (Child Assault Prevention Project). CAPP is presented to all elementary school children each school year.

Volunteers go to each school classroom, and through role playing skits, show the children how they should act and what they should say in many different abuse and assault situations they may encounter. These workshops in the classroom also cover:

— Every child's right to be safe, strong, and free

— Teaching the child to say "NO" when these rights are violated

— Demonstrations on basic defense techniques and a unique "safety yell"

The proceeds from this dance will enable CAPP volunteers to hold Adult Workshops for training, create follow-up activity worksheets for the children, video tapes, printing the pamphlets and literature, mailing costs, etc. This will be donated in all the elementary school names.

So, mark this date on your calendar for a night of dancing, fun, and raffles! For advanced tickets, or if you have any questions, please call Sue Hearn at 789-1529 or Carol Mercadante at 789-1060.

# Kimberly Chaffee On UHartford Dean's List

Kimberly Chaffee of Agawam has been named to the dean's list for the fall semester of the 1992-93 academic year at the College of Arts and Sciences, University of Hartford in West Hartford, Connecticut.

*Best Local News ... AAN!!!*

*IRIS COPSON is another reason why you turn our pages every week. Wish to subscribe? Call us at 786-7747 or 786-8137 so we can bring you Agawam into your home every week!!!*


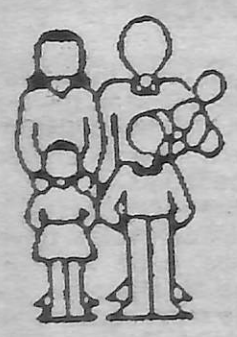

**Suffield Family Chiropractic And Rehabilitation**

*"Modern Natural Health Care With The Old Fashioned Touch"*

**Specializing In Sports/Auto Injuries**

- Back Pain
- Headaches
- Neck Pain
- Shoulder Pain
- Arm Leg Pain
- Painful Joints
- Hip Pain
- Arthritis
- Bursitis

Hours By Appointments

**668-4797**

**157 Mountain Road**
**Suffield, CT. 06078**

**Dr. James D. Haag**
Board Eligible Neurologist

**Family Eye Care**

*At Our New Location*

**Dr. Richard Gallerani**

Optometrist

656 Springfield Street
Feeding Hills

*Appointments Suggested*

**789-2106**

Children's Vision / Contact Lenses

# Sports

# Unprecedented Tournament Time For AHS Winter Sports

## Second-Seeded Girls' & Boys' Hoop In Unique Saturday Night Twinbill

**by Bob Johnson**
**Advertiser News Sports Editor**

Clifford P. Kibbe gymnasium at Agawam High School will be rocking this Saturday night as the Brownie girls' and boys' basketball teams will take the court (back to back) and try to advance through the quarterfinal rounds of the Western Mass tournament.

The girls turned in a sparkling regular season with an 18-2 record under Coach Lou Conte. They will strut their stuff at 6:00 p.m. in the opener.

Their opponent was yet to be decided at presstime, but the team does know that it will face the winner of the Pittsfield-Cathedral match, which took place on Wednesday evening in Pittsfield.

The seventh-seeded Generals were 14-5 out in the Berkshires this season, and Cathedral checked in with the sixth seed following an 8-11 journey through the regular season.

Realistically, the Brownies will have no trouble in their first tournament game, as they dropped the Panthers on two occasions in a home-and-away series this season. Pittsfield is always an unknown quantity in the playoffs since teams from this area don't get to see the Berkshires' competition during the regular season.

A win in that contest will send the Brownies to the former stomping grounds of the University of Massachusetts hoop teams, as they will invade the CAGE in Amherst on Wednesday night, March 3rd. That tilt (barring a couple of major upsets) will feature the rematch of last year's Western Mass final, with the Brownies taking on the 17-3 Blue Devils of Northampton.

Agawam split a pair with Northampton this season, as each team picked up a victory on its home floor during league play. Northampton would simply have to survive the Ludlow-West Springfield winner to set up the rubber game.

A win in that ballgame for Agawam would send it to a fourth Division I finals appearance in six years against the winner of the opposite tournament bracket. It is widely expected that the Northampton-Agawam winner will face Amherst (19-1 and top-seeded) at the Springfield Civic Center on Saturday, March 6th.

**Meanwhile, The Boys' Basketball Team...**

The boys' team won their final 10 games of the season and pitched a shutout in the Valley Wheel with a perfect 10-0 record. Coach Mike Martin's Brownies finished the regular season with a 16-4 slate.

With that mark, Agawam also earned the tournament's second seed. They'll tap it off following the girls' game (at approximately 7:45 p.m.).

**SEE TWINBILL - Page 41...**

## Ho-Hum. Ho-Hum. Brownies Easily Annex 7th Straight WMass Mat Title

**by Bob Johnson**
**Advertiser News Sports Editor**

Agawam High student **Carlene Papadakis** calmly and confidently strode to the center of the wrestling mat and belted out her own special a capella version of the *Star Spangled Banner*.

At the conclusion of her rendition, the large and appreciative crowd got on their feet and gave her a rousing ovation. The crowd was comprised of many Agawam fans.

The Brownies wrestled nine tough matches and won five of them. Agawam won the meet handily and everybody went home. Sounds like it all fits—the Brownies ALWAYS win their home meets.

And, it does all fit. Except for one thing. This meet was not in Agawam. It was in Pittsfield some 60 miles northwest of Agawam. And, it was a dual meet ... it was the Western Mass finals.

Agawam High simply went to Pittsfield last Friday morning (February 19th) and took over the town for two days by brandishing 13 strong and sturdy unarmed warriors as its only weapons. The Brownies pounded each and every one of their 11 opponents en route to one of their biggest margins of victory ever in this tournament.

It was the unprecedented seventh straight Western Mass title for the kingpin Brownies. They easily outdistanced second-place Central by a score of 243 to 181.5. Putnam chased Central for the second spot, powering to 154.5 points and a third-place finish. Central was able to keep the Beavers at bay by crowning four individual champions. Agawam topped the individual list with five championships of its own.

**Nick Langone** led the Agawam charge with three pins in three tries to win his third straight Western Mass crown. He won this year and last year at 189 pounds after picking up the top prize at 171 pounds during his sophomore year. The senior will try to defend his state championship this weekend at the State Tournament in Marshfield. Langone pinned Westfield's Aaron Wagner in 3:45 to cap his Western Mass championship run.

The Brownies also crowned **Kevin Willard** at 119 pounds; **Shawn Rising** at 125 pounds; **Mike DaSilva** at 160; and his twin brother, **Mark DaSilva,** won the heavyweight crown.

**********

Willard pinned Putnam's Malwin Davila early in the third period to capture the first of Agawam's championships. Willard had earned a pin and a major decision to pave his road to the finals.

Rising pinned his way to the finals by earning two third-period sticks in the quarters and semis. He then drilled Jason Landry of Cathedral (8-0) in the title round.

**SEE WRESTLING - Page 42...**

## Get There Early Saturday Night!!!

**by Bob Johnson**
**Advertiser News Sports Editor**

Saturday night, February 27th, boasts a rare doubleheader treat at Agawam High School as both the girls' and boys' basketball teams take the court, back-to-back, to begin Western Mass. Division I Tournament play. Get there early!

It will be similar to the old single-admission, doubleheader days of baseball. One little fin ($5) will give you a chance to watch both games for the price of one.

If you are planning to attend, again, it is worthy to mention that you should be there well in advance of the girls' game, which tips-off at 6:00 p.m.

Two weeks ago, the Agawam High girls' hoop team sold the gym out for two consecutive games, including an unexpected turnaway of more than 100 would-be patrons for the clash vs. Northampton.

The quarterfinal game for the second-seeded, 18-2 Brownie girls will be vs. Pittsfield or Cathedral. And the second-seeded, 16-4 boys will be slated to play the second part of the doubleheader at about 7:45 p.m. vs. the survivor of the Amherst-Northampton-Commerce bracket.

Again, it is virtually a lock that the Clifford P. Kibbe will be rocking and rolling again. Get there early to ensure you can view the games live.

A full-service cafeteria will be in operation at AHS, including a wide range of tasty treats.

## Moriarty & Montesi Lead AHS Skaters In 1st Round OT Thriller

**by Bob Johnson**
**Advertiser News Sports Editor**

Dan Moriarty tapped home a behind-the-cage feed from teammate Eric Mastroianni at 4:06 of overtime to help the Agawam High hockey Brownies to defeat Easthampton, 5-4 Tuesday night in the first round of the Western Mass. Division III Tournament.

The long comeback victory enabled the eighth-seeded Brownies to advance to the quarterfinal round vs. top-seeded Ludlow, who are waiting in the wings at presstime.

**Came After Beating West Side**

This game would not have been possible if the Brownies had not defeated West Springfield last Saturday afternoon by a 4-1 score on the season's final day. Two second period goals by that man again, Dan Moriarty, propelled the locals to their first tournament appearance on the ice in years.

This playoff game would not have gone into overtime Tuesday night without the unbelievable third period goaltending of senior Mike Montesi. Moriarty had scored with 10:06 remaining in regulation to tie it at 4-4. Montesi held the fort the rest of the way. Did he ever!

He looked like a jack-in-the-box with 5:12 left when he somehow broke up a two-on-none breakaway. He made consecutive left pad saves on shots from point blank range.

The crowd went crazy over the monumental denials. And Montesi was right back at it less than a minute later by stoning two more would-be goal scorers. Three saves later, he had to be ready for the looney bin.

Easthampton got the first period's lone goal with a freak score at 11:44. 'Hamp fired one on from the right wing side. The puck hit the skate of a Brownie defender and richoted slowly toward the cage. Spinning and skidding along, Montesi tried vainly to get back to the near post but never got there in time.

A nifty rink-long rush at 1:17 of the second period earned 'Hamp a 2-0 bulge. But AHS then began to build momentum. Andre Carrier saved a puck in the zone for the locals and got to Marc Turgeon in the middle. Turgeon blasted a shot but was denied.

A scramble in front of the cage ensued and an alert Dave Zielinski intercepted a rolling puck and slapped it home to pull AHS to within 2-1.

**SEE HOCKEY - Page 41...**

## Brownie Girls Win Divisional Ski Meet; Head For States

The 1992-93 girls' varsity ski team qualified for the State Meet by taking first place in their division in the P.V.I.A.C. The girls led the division for the final three weeks, due to hard work and commitment on the part of all the ladies.

According to the Massachusetts Interscholastic Athletic Association rules governing the State Championships, each team may send five seeded racers plus an alternate. Each school is also responsible for sending two qualified gate-keeping officials, along with the coaching staff.

The racers that will be representing Agawam High School this year will be as follows:

**Kerry Blackak; Dyan DeLuce; Kim Graveline; Kara McDade; Erica Schlaffer** and **Marie Trincaretto.**

The officials from Agawam will be Christine Freeman and Cindy Liszka, along with Coach Jim Graveline.

The race will take place at Berkshire East Ski Area on March 2nd, with the first of two courses being run at 10:00 a.m. The racers compete in both a slalom and giant slalom event, being judged on their combined time.

The racers will get to compete with skiers from five different leagues in the state. The experience gained from this level of competition will help the four girls returning next year. Of the girls competing, only Kerry Blackak and Marie Trincaretto are seniors.

**AHS HOCKEY - from Page 40...**

Their opposition is also unknown at presstime. Commerce and Northampton played a preliminary round on Tuesday night. The winner of that contest faced Amherst for the right to travel to Agawam for Saturday's game.

The Brownies swept Northampton in a home-and-home series this season. After an early-season victory in Northampton, the Brownies escaped with a narrow victory over the Blue Devils at Kibbe gym in early January. The Brownies faced Commerce in December and pounded the now-depleted Red Raiders squad in Springfield in their only meeting.

Amherst dealt Agawam one of their four losses this season when they dumped the Brownies by a deuce in a double-overtime thriller early in the campaign. That loss has never set well with Martin.

"That loss should have never happened. There were some strange things happening with the clocks and the whistles that night, and we had to fight in overtime and double-overtime without two of our best players. I hope it is Amherst who comes to our place because we want the chance to pay them back for that night up there."

Martin is delighted about how the seeding process went. Close scrutiny of the seedings might have shown that Agawam might have rather had a third seed (so that they could have their quarter-final game against the winner of Longmeadow and Westfield). The Brownies were 4-0 in league action against these Valley Wheel foes.

Martin surprised us with his comments. But, he feels his team has something to prove: "We are an excellent basketball team. Our kids really laid it on the line this year. This tournament and the way it breaks down will give us an opportunity to silence our critics.

"Some people told me this week," continued Martin, "that we 'lucked out' by getting the second seed. I really don't want to hear that. This tournament will allow us to atone for three of our four losses this season. If we beat Amherst in the quarters, we get Central at the Civic Center in the semis (Tuesday, March 2nd). I know that we can beat that team, and I think that we will if given the opportunity."

Agawam's other two losses came to Cathedral and Holyoke. Those two teams could only be met in the Finals at the Civic Center on Saturday, March 6th.

Top-seeded Holyoke overcame a second-half deficit to down the Brownies in Holyoke in their only meeting. Cathedral came to Agawam for the final independent game of the season and easily beat Agawam in a wire-to-wire job.

**TWIN BILL - from Page 40...**

Two minutes later, Sean Szyzgiel scored a hard-working goal on a feed from Moriarty. Dan "The Man"had lugged the puck into the right corner and cleared himself for the feed to his sophomore teammate.

Szyzgiel accepted the pass on the right side of the cage and burst towards the front before driving it home for the 2-2 tie.

**Hit With Short-Handed Goal**

With 3:30 to go in the second stanza, the Brownies were on the powerplay and everything was going their way. The overzealous defense, however, pinched in two steps too far and the 'Hamp club made them pay. They snuck out on a jailbreak and easily beat Montessi on a two-on-none break. It was 3-2 entering the third.

Ninety seconds into the final period, 'Hamp built the lead by two goals again by scoring on a tip-in to bring the margin to 4-2. They would not score again.

Zielinski took another Turgeon feed out of the left corner and plunked it into the open right side to tighten things at 4-3. Turgeon continued his fine playmaking with 10:06 to play.

With Jason Biagetti off the ice for hooking, the Brownies immediatley took a two-on-one breakout. Turgeon motored down the right side and spotted Moriarty streaking towards the cage. He put it right on his teammate's stick, but Moriarty overskated the disc.

But Moriarty had the presence of mind to reach back and lug the puck over the line to tie it at 4-4.

Mighty Montesi did the rest to put the affair into OT. The Brownies came out looking for the win in sudden death.

They dominated the entire extra session as Turgeon, Moriarty, Kevin Ghareeb, and Mastroianni all had chances to end it by their hustle and sharpshooting.

Finally, with 3:24 showing on the OT clock, Moriarty began his game-winning rush. He went towards the goalie and then cut sharply behind the cage. He made a perfect circle and had himself in charge.

Two Brownies were there and Mastroianni seemd to have his choice. He chose Moriarty and he picked the money man.

And the celebration began.

# Westfield Proves No Slouch As Brownies End Regular Hoop Season At 16-4

**by Bob Johnson**
**Advertiser News Sports Editor**

Let the tournament begin! The Agawam High boys' basketball team won its regular season finale last Thursday afternoon (February 18th) by taking down the Bombers of Westfield High 67-59. This earned AHS its 10th consecutive victory and a perfect 10-0 to finish the Valley Wheel portion of the schedule.

The Brownies essentially won the game handily, despite the close margin on the scoreboard. A first-half "Three Spree" and the powerful play of their inside big people reminded the crowd that the team does have all the weapons necessary to do the big damage in the Western Mass playoffs, which start on Saturday, February 27th, for AHS.

The 16-4 Brownies are now in the midst of a nine-day layoff, and that perplexes veteran coach Mike Martin. "I'm not excited about the situation. My kids are playing well, very well, and I hate to see us get all this time off," he stated.

"In past years, my teams have often come out flat following a bye situation, which we fully expect to be in this year." Martin's comments preceded the seeding selection process which took place last Saturday (story this edition).

Agawam hit three-pointers in the first half (two each by Jason Blackburn and Greg Pudlo; one for Mike Knodler). They answered an early Westfield challenge by spurting for 15 straight points. This change the scoreboard from an 18-14 lead to a commanding 33-14 advantage with just under four minutes to play in the first half.

After Tim Laurita buried a three for the Bombers with 8:47 to play, Joe Gaylor went to the free throw line and dropped one of two for Agawam. Jon Ingham got a stickback to the hole and Tommy Briggs connected on the left baseline.

Knodler, who really found his offense in this one with 14 points, went end-to-end with a rebound to up the lead to 25-14 (sending Westfield to a timeout).

**The "Tide" Remained High**

The break in the action didn't stem the tide at all, as Knodler buried his trifecta on Agawam's first trip up the floor. Blackburn netted one of his own on the next possession, and Brendon Gallagher (22 points) was fouled inside while the shot was airborne. The bucket counted and Gallagher's free throw moved the lead to 33-14.

Westfield closed the gap a bit with a 7-2 run to send the teams to the locker room with Agawam leading it 35-21.

They traded baskets for a little while opening the second half, but Gallagher put out the lights and got a reward for running hard down the court. The big fellow came in behind a missed layup in transition and pumped it down the cylinder with authority for a 44-26 Brownie advantage.

The 6'9" Gallagher would eventually score six straight. And, when Briggs swished two free throws at 9:19, the lead had swelled to 20 (50-30).

Westfield began hoisting up every shot that showed and did chip away a bit. But, the Bombers never got the lead below 10 until the final hoop of the ballgame.

# Girls' AAA Basketball

**GIRLS' 8-10**

| | | |
|---|---|---|
| Agawam Auto School | 6 | 1 |
| Agawam Police | 5 | 2 |
| Worldtek Travel | 5 | 2 |
| Aldrich Insurance | 2 | 5 |
| Westfield Savings Bank | 2 | 5 |
| Provin Mt. Farms | 1 | 6 |

**GIRLS' 11-13**

| | | |
|---|---|---|
| Corner Deli | 6 | 1 |
| Movie Mart | 6 | 1 |
| Village Lounge | 5 | 2 |
| Provin Mt. Farms | 2 | 5 |
| Grimaldi & Burzdak | 2 | 5 |
| Aldrich Insurance | 0 | 7 |

AGAWAM SPORTS WEEK

Saturday 3:00 pm
Tuesday
9:30 am & 8:30 pm
Channel 32

THIS WEEK—
GIRLS' BASKETBALL
AGAWAM VS. AMHERST

Auto Glass Specialists INC.

"FREE MOBILE SERVICE OR DRIVE IN"

CALL US FOR A FREE ESTIMATE

- All Types Of Glass For All Types Of Vehicles
- Insurance Company Approved
- Ask About Our 100% Warranty
- Same Day Service
- "Kode-A-Kar" Theft Deterrent System
- Sunroofs, Moonroofs
- Locally Owned & Operated
- Mirrors Cut To Pattern
- All Major Credit Cards Honored

1115 Memorial Avenue, West Springfield
(Next To Big E)
737-7779

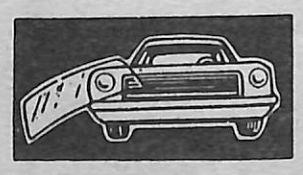

*Our Other Locations Are:*

400 Armory Street, Springfield
1584 Dwight Street, Holyoke
297 Pleasant Street, Northampton
174 Main Street, Westfield

Mass. Reg. Numbers
RS-483, RS-441, RS-115

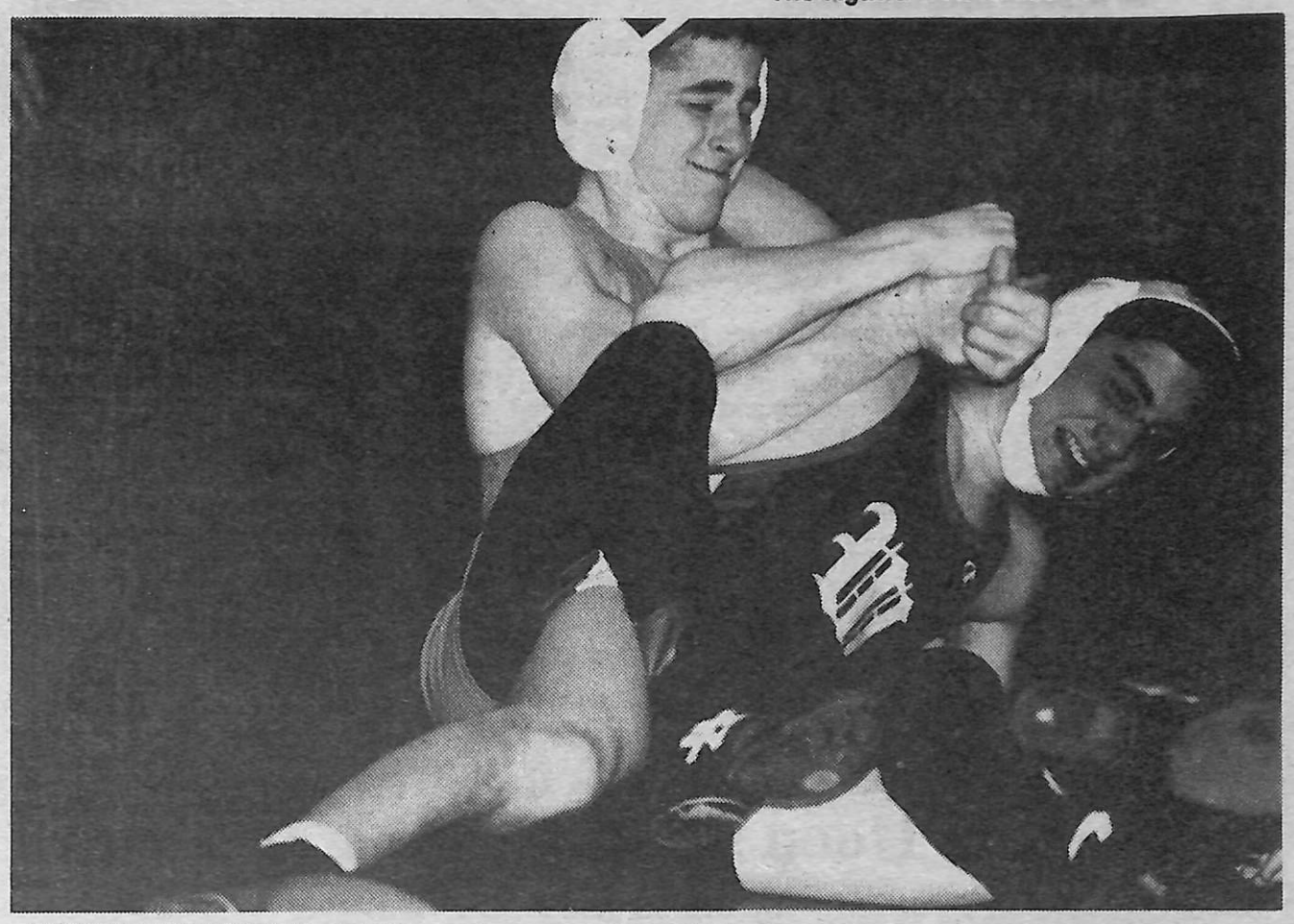

**JUNIOR KEVIN WILLARD works over a Westfield opponent en route to a semi-final victory in the Western Mass. Championships. Willard won the 119-pound Western Mass. title.** photo courtesy of Ken Cook.

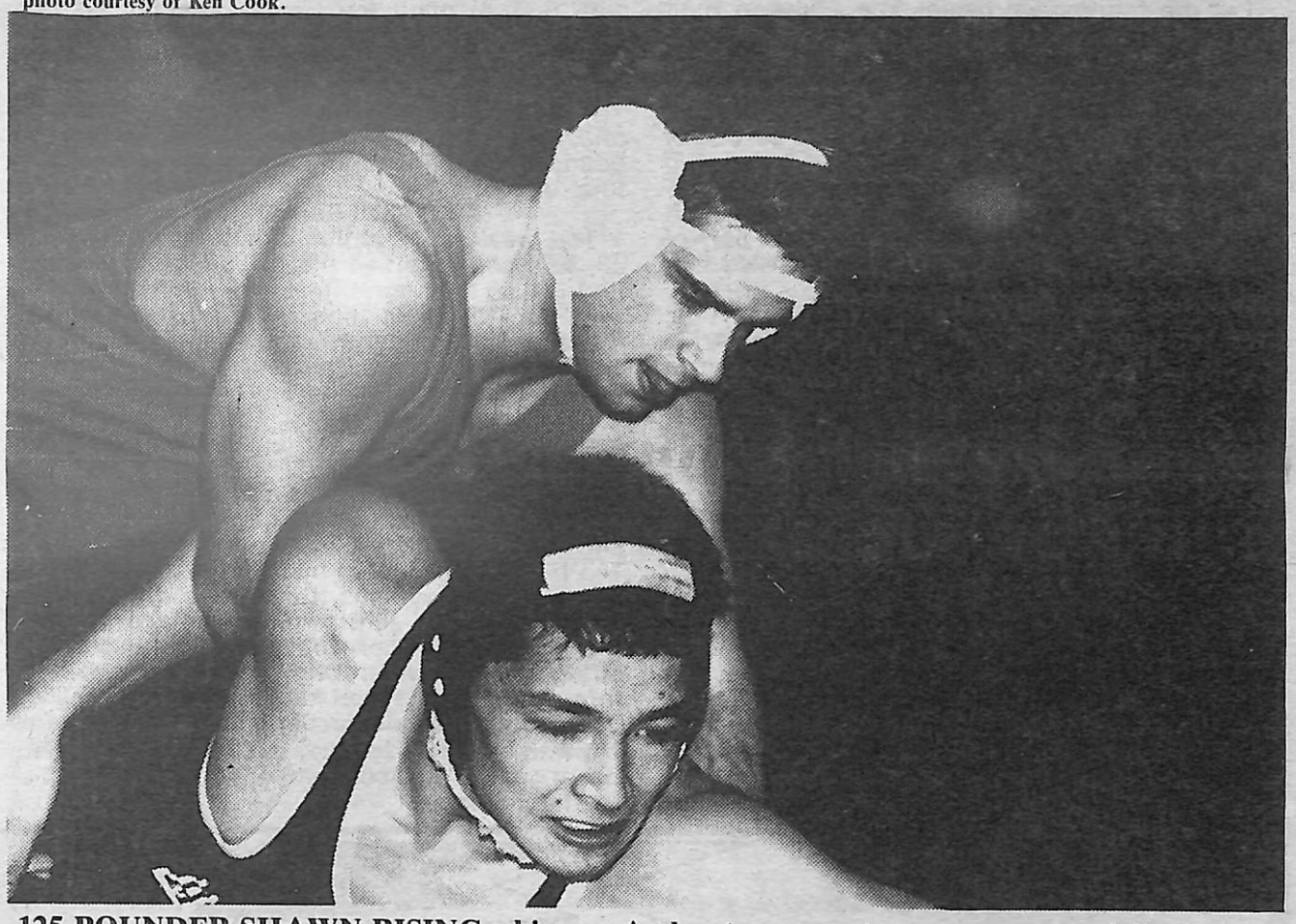

**125-POUNDER SHAWN RISING whips an Amherst opponent en route to a semi-final victory. Rising was crowned the Division I champ in his weight class last Saturday in Pittsfield.** photo courtesy of Ken Cook.

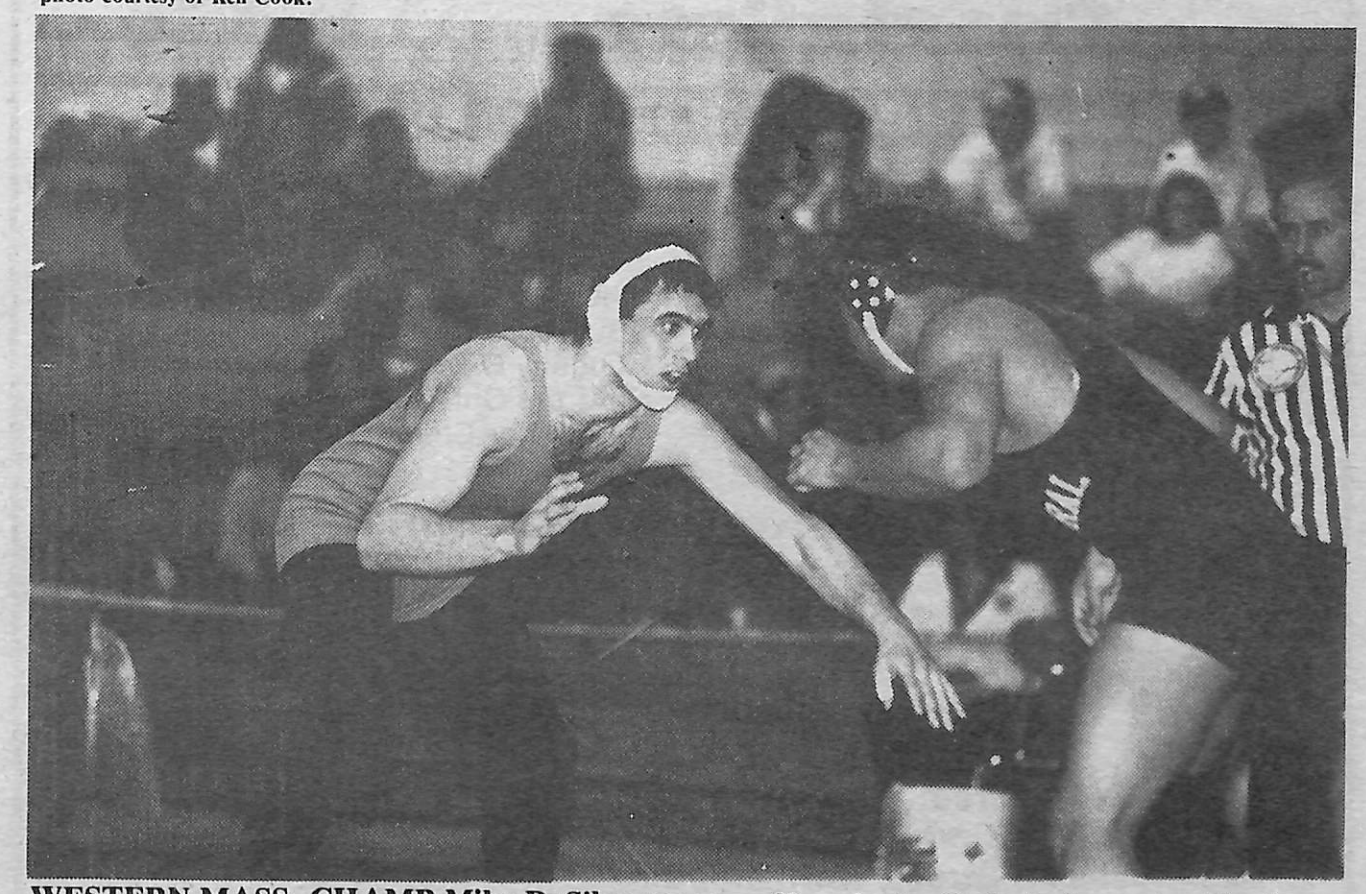

**WESTERN MASS. CHAMP Mike DaSilva squares-off against a Cathedral opponent in the 160-pound class.** photo courtesy of Ken Cook.

**WRESTLING - from Page 40...**

Mike DaSilva was involved in a nailbaiting 7-3 win over Matt Fiorini of Pittsfield in the finals for his victory. This ultimately became somewhat tainted when the Pittsfield grappler and his coach were disqualified for flagrant misconduct at the end of the matches.

DaSilva led 5-3 in the third period when Fiorini and his coach thought that they had gotten the match-tying takedown midway in the third. The referee signalled that the wrestlers had gone beyond the parameters of the circle and motioned them back to the middle. DaSilva got a late takedown to build the four-point cushion and the horn sounded.

Two or three minutes of unsportsmanlike conduct ensued, and it only served to overshadow the incredible run that DaSilva has made to his crown.

Mark DaSilva continued to make that family proud when he whipped Joe Colbert of West Springfield (15-8) in the heavyweight title clash. Both big men did a superlative job of entertaining the crowd.

Big DaSilva (toting his Lucky Rubber Duckie?) roared to a 7-0 lead and saw Colbert come back to 7-4 with a brief two-point predicament (giving the Agawam faithful a little angina to deal with for a while). DaSilva would ultimately win going away to give the twins from that family a chance for a dual celebration.

Agawam also had four second-place finishers with **Chad Boucher** (103), **Dennis Clark** (135), **Vinnie Petrangelo** (145), and **Chad Saliba** (171) all coming up short in the finals.

Boucher won a major decision and pinned another opponent to advance to the rubber match against Abdul Shabazz in the finals. But, the Putnam wrestler (who had lost to Boucher in the Christmas Tournament and beat Chad in Springfield at the dual meet), pinned the little man in 4:22 after a seesaw early battle.

Clark might have given the Agawam crowd its biggest thrill of the tournament when he got to the finals with an incredible turnabout late in his semi-final match.

Trailing by four points with less than 15 seconds to go against Richard Shih of Longmeadow High, Clark gained a reversal and three backpoints to win a thrilling 9-8 decision that sent the wrestlers and coaches skyward.

Clark would drop a 9-6 decision to Paul Kelly of Cathedral in the finals, but the kid that was the team manager one year earlier had to be ecstatic about his finish.

Petrangelo may have duplicated the crowd response meter when he worked some late semi-final magic of his own by outlasting Jason Kalish of Putnam. It was a superior, reach-down-deep performance late in the third to overcome a big lead; he won by a skinny point. He faced long-time nemesis Kevin Slowick of Westfield and dropped an 11-2 major decision in the finals.

**********

Saliba also had an old foe with which to contend when he squared off with Tim Weatherbe of Central in the finals. Saliba had lost a 1-0 match with Weatherbe in the season's final dual meet, and then fell again 6-2 in the Western Mass championships. Saliba had a pin and a major decision victory in his two previous matches.

**Jeremy Jacobsen** brought home the third-place prize for Agawam by winning 4-2 in overtime in the third-place match. He had the unfortunate chance to wrestle Adrien Lewis (the eventual champ at 152) in the semi-finals and Jacobsen got stuck at 1:20 in that one. He earned a pin in the quarter-finals and was awarded a default victory in the second-round consolations.

**Dan Vargas** got sixth place for Agawam at 140 pounds. He was an emergency starter for the Brownies when second-seeded Andrew Ingham was unable to make weight for the title chase due to an injury he suffered three weeks prior to the end of the season. Vargas accorded himself well by winning two matches during the championships, and Coach Phil Tomkiel expects big things from this talented young grappler.

**Matt Bryant** earned a 53-second pin in his first match at 130 pounds. But, the sixth seed had trouble thereafter and was eliminated from further action two bouts later.

**Chris Chechile** lost his first two matches wrestling from an unseeded hole at 112 pounds and was eliminated. Chechile wrestled well at 103 this season and stepped up to challenge teammate Alex Gomez at 112 so that he could participate in the tournament.

The Brownies will send 10 kids to the State Tournament with five number-one seeds, four number-two seeds, and one third seed. That should once again make them a formidable squad with favorable matchups at the Big Dance.

Defending State Team Champion Central High had four individual champions and will send eight kids to the states with the breakdown as follows: four one seeds, two thirds, and two fourths. Putnam will send six to Marshfield, and Westfield will send eight (with only two of those in the upper part of the brackets).

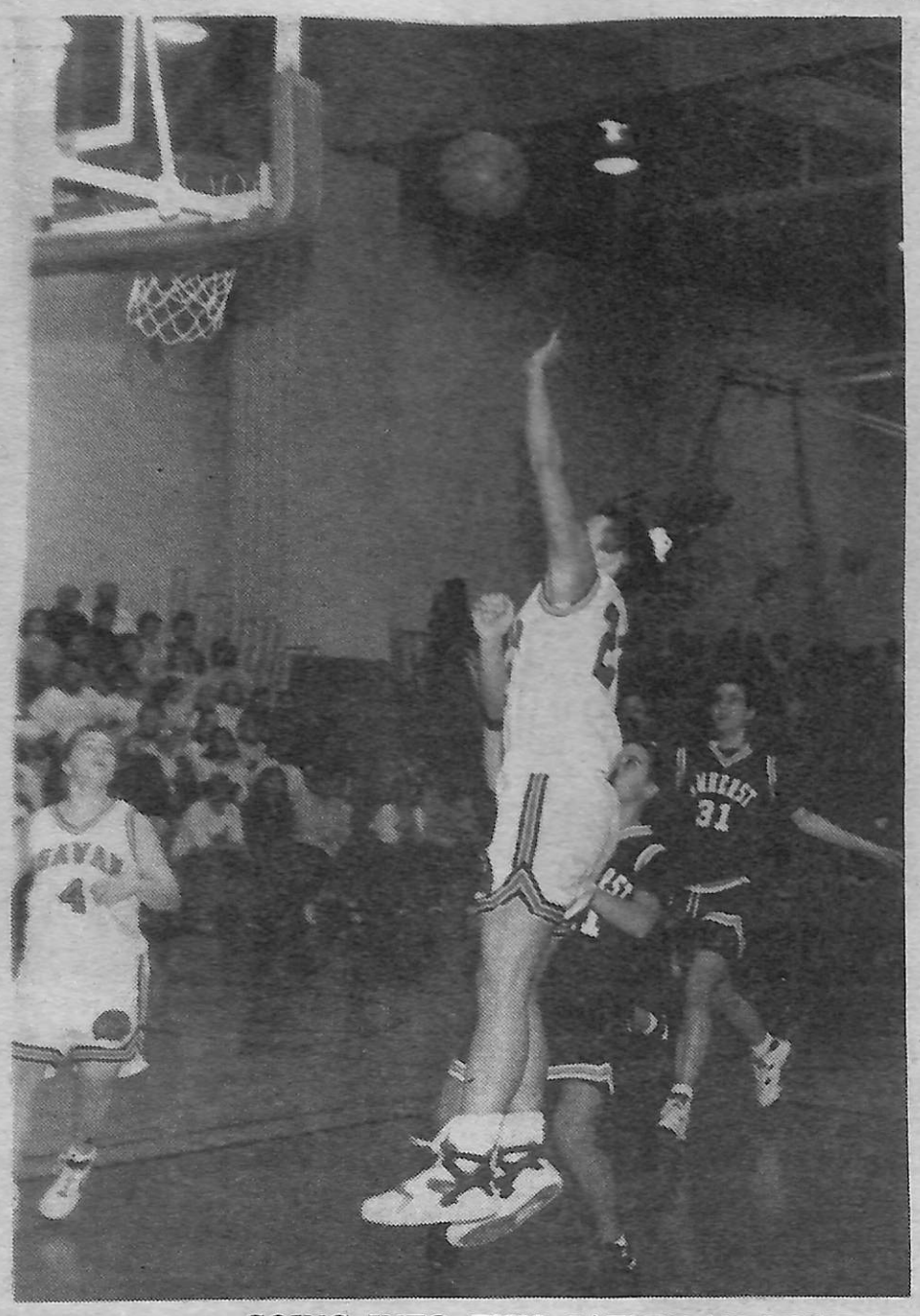

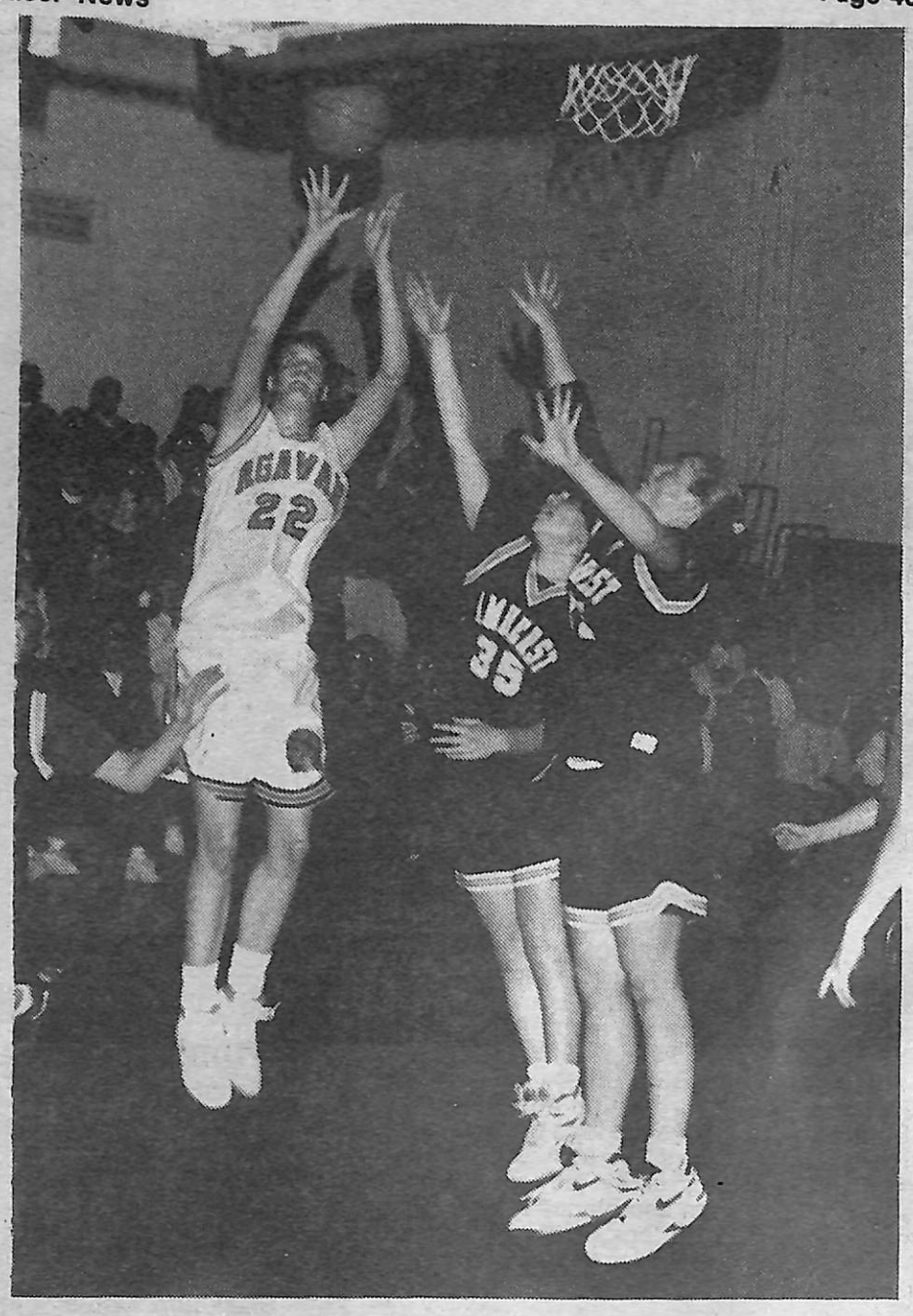

**GOING INTO THIS SATURDAY NIGHT'S quarterfinal match in the Western Mass Division I Schoolgirl Basketball Tournament, prime time frontcourt players Kim Trudel (left) and Cyndi Stone (right) will be two key factors in the Brownies' success.** Advertiser News photos by Jack Devine.

# Season-Ending Drive By Conte's Gang Results In Pummelling Of Longmeadow

**by Bob Johnson**
**Advertiser News Sports Editor**

There may have been some concern about a letdown by the Agawam High girls' basketball team when it entered Longmeadow last Wednesday night (February 17th).

Everything was in place for an upset. The team had just come off two emotionally draining wins (versus league powers Northampton and Amherst), and Longmeadow was set to honor its senior players operating in their last home games.

Longmeadow had also put a scare into Agawam on Clifford P. Kibbe's famous floor earlier in the year. The Lancers had roared from 20-plus points behind to come within six midway in the second half. Agawam went on to win that game by plenty and it had little trouble last Wednesday night.

Agawam played six minutes of its best basketball of the season late in the first half, including a scintillating 10-0 burst that pushed the locals to a comfortable 32-19 lead at the half. They went on to win it going away, 62-44.

This may well have been Stephanie Mason's finest game as a Brownie. The hard-charging little senior point guard could have opened her own distribution center after the game. She put the ball on the hands of the scorers time after time after time in this one. Everybody benefitted from her unselfishness.

With Agawam leading 20-15, Kristen Schmaelzle swished two free throws. Mason stripped the ball when Longmeadow came back upcourt and she sauntered in for a bunny.

**Agawam 30, Longmeadow 15**

On Agawam's next possession, Mason hit Cyndi Stone with a no-look beauty for another deuce. Kim Trudel was next to play pass receiver and she didn't need any stick-em when Mason blistered a hot tamale into the post. Trudel would stickback a loose ball in the paint to put Agawam up 30-15. The song had pretty much been written.

Laura Bielitz had a fine game for Agawam, too, as she nailed six of eight outside shots, including her first four tries as Agawam stemmed the tide that resulted from an unexpected scoring explosion from the Leonard family.

Beth and Katie Leonard normally don't show up too prominently in the scoring column. Beth, a senior point guard, is pretty nifty handling the rock, but normally gives up her own offense (like Mason) to get the ball inside. She roared for 15 second-half points (17 in all).

Her sister, Katie, is normally a reserve. She was anything but that on Wednesday night. Using a slingshot, right-handed delivery, she swished two three-pointers en route to 12 outside points and the family Leonard had delivered 29 points.

Agawam had all the answers on this night, however, as Stone (18) and Trudel (16) pounded away inside with Mason's fastball deliveries to offset the Leonard point totals. Stone got a passel of layups. Trudel worked hard in the pivot and got several bunnies from her end-to-end rushes, which have become more and more prevalent in the past three or four weeks.

Meanwhile, the Agawam interior defense was terrific. They held the Longmeadow forward wall of Molly Auth and Martha Shay to just eight points between them. The Brownies hit the backboards hard and got excellent work from Stone, Trudel, and Kristen Schmaelzle in that department.

There were some scary moments of sloppiness that nearly always occur in a one-sided battle, but time in and time out, the Brownies would recover and make up for their carelessness by doing something from the opposite end of the spectrum.

The win was the 11th straight for Agawam (now 17-2 after this game).

# Ag. Revolver Club Has Pistol Course

The Agawam Revolver Club, Inc. will sponsor a N.R.A. pistol safety course. The course date is March 22nd and 24th and this course is open to anyone.

The course length is three hours for each of the nights and will be given at the Club's newly rebuilt indoor range at 230 Southwick Street, Feeding Hills.

Course time is 6:00 p.m. The cost is $60 and all materials except ear and eye protection are included.

For applications, call 786-1019 or write: The Agawam Revolver Club, P.O. Box 502, Feeding Hills, MA 01030-0502.

# Agawam High Varsity Ski Teams Compete In Annual BayState Games At Jiminy Peak

On Saturday, February 6th, eight members of the Agawam High varsity ski team competed in Baystate Games. The races were held at Jiminy Peak Ski Area on the Ace of Spades Trail.

The skiers were given a combined time for both course runs. This time was then compared to all the other skiers entered.

The Agawam racers ended up about half the way down the list of times, which is a very good result for the first time competing in Baystate Games.

The members of the girls' varsity ski team were: Dyan Deluce, Kim Graveline, and Danielle Petrangelo.

The members of the boys' varsity ski team were: Paul Klisiewicz, Ed LaLancette, Paul Markowski, Dan Montagna, and Joe Scherpa.

Of the eight competing, five are underclassmen, which means that the experience gained in this level of racing will be of great use to them next year. The racers had a chance to race against students from different leagues, and on courses different from any they had seen all year. This will definitely make them better racers in the P.V.I.A.C.

So, if you see some classmates around the high school sporting blue Baystate Game jackets, you will know who they are.

# Brownie Hoop On Cruise Control Vs. Hapless Terriers

**by Bob Johnson**
**Advertiser News Sports Editor**

Agawam High hoop coach Mike Martin hadn't been feeling well lately. The flu bug had kept him down for a week or so, and his club had to claw and scratch to pick up two important home victories the previous week.

The big man normally prowls the sidelines (animated much of the time). He wants to win the game more than anybody realizes, and he is constantly pointing out every detail of the action that is transpiring in front of him.

So it was that an unusually calm (and seated) Mike Martin may have enjoyed a 60-45 victory at West Springfield last Wednesday evening (February 17th) more than he might have otherwise.

The Brownies (15-4) operated at a high level throughout the contest and were never seriously challenged after breaking away from an 11-9 score seven minutes into the game.

It all started when Martin raised his right index finger and gave it a slight circular motion. That meant that the Brownies could do what they do best—press the heck out of their opponent.

Led by a seemingly more-than-inspired effort from Jason Blackburn, the Brownies put on a devilishly difficult man-to-man press and the Terriers just weren't up to it.

Jon Ingham hit a soft turnaround and big Brendon Gallagher (18 game-high points) converted a rebound hoop to move the lead to six. West Side's Mike Cormier spent a solid minute in the Blackburn-Nathan Wooley jail out by halfcourt. He tried to see some semblance of life beyond the arms and hands and legs of the aforementioned defenders. Credit Cormier as he somehow turned the corner and blazed in for a layup (he was fouled).

He missed the free throw, but he had a lot of company on a Terrier team that converted on just 2-15 tosses from the stripe on the night. Therein might lie the story of the ease of victory for Agawam.

**Adventures In "Three-Point" Land**

After Cormier's bucket, Tommy Briggs was all twine from three-point land, and Gallagher followed with an easy bucket off a Wooley steal. Blackburn made another strip and cruised up for two.

He then set up his backcourt buddy (Wooley) for two more on an acrobatic steal near midcourt. Blackburn would score again on the next trip as the high flying transition game continued to the tune of a 26-11 Agawam lead.

Josh Wagner had himself a day for the (1-17) Terriers as he hit three trifectas en route to 15 team-high points. He tried to inspire a comeback along with backcourt mate K C Colter, but it wouldn't be enough again for the troubled Terriers.

The Agawam lead reached its high water mark on a Gallagher power move at 8:45 of the second half that put the Brownies up 44-28.

The Terriers had to endure the Agawam scoring depth, too, as Ingham did his Kevin McHale impersonation with six straight "Black Hole" points inside. West Side's outside shooting got them within 50-40 with a couple minutes left, but senior Joe Gaylor bashed for a half dozen in a row to push the lead to 56-42. Blackburn completed the scoring by bagging two free throws and hitting a horn-beater to account for the final score.

Agawam finished the season on Thursday, February 18th, against Westfield (story this edition) at Clifford P. Kibbe gymnasium.

# No Problem For Champ Langone!

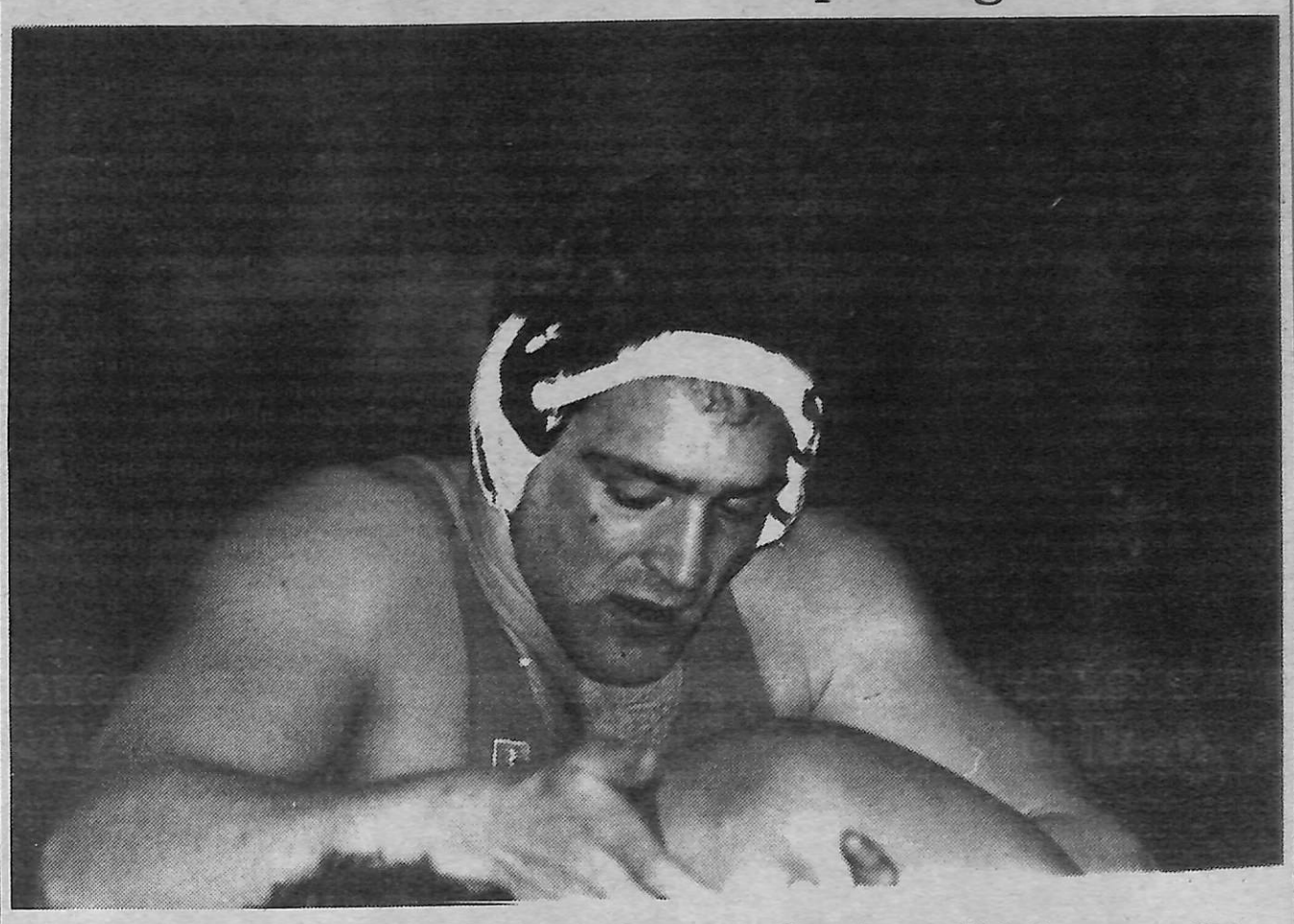

**THREE-TIME AGAWAM HIGH Western Mass. wrestling champ, Nick Langone, will be defending his State Championship this weekend in Marshfield. Langone helped the Brownies to their seventh straight Western Mass. title last weekend in Pittsfield.** photo courtesy of Ken Cook.

*Check our classified pages evey week!!!!!!!*


PARROTTA'S AUTO-REPAIRS
367 MAIN STREET
AGAWAM
786-0959

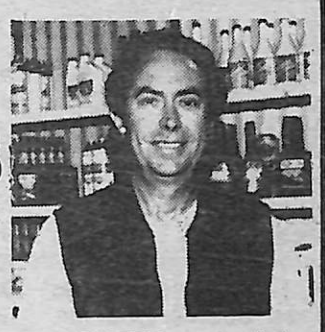

PETER PARROTTA, proprietor

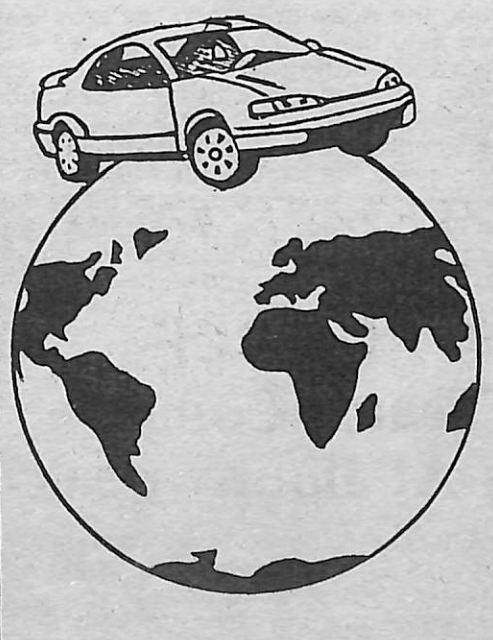

Quality Repairs On Foreign And Domestic Cars

*"Your Foreign Car Specialists Since 1975"*

SAAB •VOLVO •HONDA •SUBARU
NISSAN •TOYOTA •BMW •VW •AUDI and more...

*Also Offering Quality Domestic Car Repairs!!!*

Law Offices Of
Patricia M. Hebert, P.C.
*Introduces*
Attorney Erin C. Willie

*Concentrating In:*

* Personal Injury - Slip & Fall
* Criminal Defense - Auto Accidents, Dog Bites
* Operating Under the Influence
* Civil Litigation - Product Liability
* Medical Malpractice
* Real Estate Closings
* Appeals - Not satisfied with your court decision? Maybe you should appeal.

*Court Appearances In:*

Springfield, Northampton, Greenfield, Westfield, Holyoke, Chicopee, Palmer, & Ware

786-2211 786-2212
1325 Springfield Street, Feeding Hills, Massachusetts 01030
(In the Community Shops)

# Sportsmen's Corner

—By Bill Chiba—
1003 No. Westfield St.
F.H., MA 01030

Trout Unlimited (TU) is America's leading non-profit coldwater fisheries organization, with 65,000 members nationwide. Its goal is to conserve, protect, enhance, and restore our trout and salmon waters and habitat. TU takes an active role in national, state, and local efforts to improve our natural environment.

The organization is having a membership drive and if you are interested in joining the group, you can contact Richard B. Bussolari, 339 Poplar Street, Feeding Hills, MA, 01030 (telephone 789-1460).

Ralph Taylors reported that a half-million dollar loss in the division budget is due to a drop in the sale of fishing licenses. This is no surprise to the group (I was one) that fought the closing of the open day fishing policy and opened fishing for trout 12 months a year. We predicted that there would eventually be a loss of fishing license sales, and we based our argument on the loss of the hype of opening day.

Other states in New England kept to the opening day and are increasing or maintaining their license sales. We look forward to the opening of the trout fishing in neighboring states and will attempt to take advantage of the opening. Fishermen that have lost interest in fishing here in Massachusetts are being seen in other states for the opening of their fishing seasons.

I could go on why we need the opening hype that would actually increase the sale of fishing licenses. So many fathers today are not pestered by their children to take them fishing on opening day, and there certainly is a lack of discussion among students in schools about opening day and where they were going to fish with their fathers and mothers.

I remember my youth when my dad took my brother and I fishing on opening day. We actually would run into the Superintendent of Schools on the stream. "You look like you have a fever, William," Mr. Phelps would quip. "Hope to see you in school tomorrow," and he would wink at my dad. Opening day attendance in school was way down that April day.

**********

Offhand, I can't count how many times I received the answer "I haven't bought a license this year" when I asked a friend how the fishing was. They always had something else to do.

I think the Division of Fisheries and Wildlife should seriously think to close the fishing for one month (from March 15th to April 15th). The angler is not going to miss those 30 days, but he sure is going to look forward to the 15th of April and so are his children.

The argument that the $5 land stamp is hindering the sale of fishing licenses doesn't hold water with me. A lot of the free license holders have wondered why the $5 stamp doesn't pertain to them. Many have stated to this writer that they would gladly pay the $5 fee, realizing that the purpose of the stamp is a necessity to having hunting land and streams to fish in the future.

The bottom line in the downward spiral of fishing sales is the lack of interest created over the years by the 12-month fishing policy. We predicted this and I don't want to say I told you so, even though we were ignored by the powers to be. They were looking to save a few bucks in their stocking budget.

Need we say more?

# Sacred Heart Holds Baseball Sign-Ups

**SACRED HEART ATHLETIC ASSOCIATION held its sign-up for the upcoming spring/summer baseball and softball seasons on Saturday, February 13th. From left, league officials taking names are Laurie Littlefield, Jim Hill, Steve Richter, and Pat Renna.** Advertiser News photo by Jack Devine.

# St. Michael's Holding First Place In Weekly Monday Night Tri-Parish Bowling League

As the Monday night Tri-Parish Bowling League enters the third and final round, it's St. Michael's (six wins) who is holding first place after the second week of rolling.

St. Mike's wasted no time in cracking Holy Cross (6th place-4 wins), four wins to none. HC had opened Round Three with a four-game sweep but found themselves on the receiving end of the broom vs. St. Mike's.

Leading the way for the winners were AUDREY PHILLIPS (245-241 over CAROL POIRIER), TONY "I'm Not A Captain" KOZAK (274), and substitute Captain LOU MULDREW (341). Muldrew is subbing for the sidelined FRED MORASSI, who was in the hospital. Muldrew really laid the wood to HC Captain LARRY VIENS (286). The only winner for HC was MAYBETH "Miss Consistent' COUGHLIN (275-270 over VENETTA SNYDER).

**********

Second place Boston College (six wins) watched Notre Dame slide into last place (one win), three wins to one. BC winners were DOT DREWAINY (295) and substitute Captain LANCE POIRIER (303). He defeated ND Captain BILL "Don't Call Me Bob" HOPE (293). Winners for ND were VI MASSOIA (266) and lead-off roller BOB COELLN (285).

Third place St. Anselm (five wins) defeated ninth place Fordham (2 wins), three wins to one. Winners for St. A's were JOHN LONCRINI (284) and a huge victory by Captain TIM SHEEHAN, who fired a new seasonal high triple of 378. At the receiving end of Sheehan's salvo was poor OLLIE MULDREW (291), who felt fortunate to come out with one team victory.

Winners for Fordham were super substitute AL MORRISON (363, but with an average of 121.0, ole Al was not allowed a handicap figure for the team), and lead-off roller STELLA BARBIERI (255). Sheehan also broke his own seasonal high single with a 152.

**********

Fourth place St. Louis (five wins) put Georgetown into seventh place (4 wins), three victories to one. Winners for St. Lou were TERRY OUELLETTE (289), RIC SHEEHAN (304), and a whopping night by substitute Captain BLAIR MASSOIA (366). He was subbing for his brother, SCOTT, who was living it up in Florida. Blair sports an average of 111.8 in a sub role. Ric Sheehan leads the Men's Class A at 99.12. The only winner for G-Town was dependable CAROLINE COELLN (275).

In the final match of the night, fifth place St. Mary (four wins) split with eighth place Catholic University (three wins), two wins each.

St. Mary's winners were "Steady" EDDIE GALLERANI (287) and hot-firing RICH DUGA, the top roller in the league (367). He was in a great war with substitute anchorman "Sweet" LOU MASSOIA (342). "Sweet" Lou was subbing for his daughter-in-law, BONNIE MASSOIA, also in sunny FLA. St. Mary's JEAN BUONICONTI had a fine night with a 306. She tied CU Captain JIM SNYDER (306), which has to be considered an upset. The only winner for CU was RENEE JURY (303).

Jean Buoniconti leads the Women's Class AA with an average of 96.25; Renee Jury is at 92.4 in Women's Class A; Jim Snyder has a 101.18 average in Men's Class AA.

**Richard C. Morassi**
Attorney At Law

• Personal Injury • Motor Vehicle Accidents
• Real Estate • Wills • Estates
• Counseling On Most Legal Matters

*No Charge For Initial Consultation*

698 Westfield Street
West Springfield, MA

733-8689

*Mr. SERVICE*
APPLIANCE SERVICE

•Refrigerators
•Dishwashers
•Washers
•Dryers
•Ranges
•Air Conditioners
•Garbage Disposals

Call: 789-1883

*Your Hometown Repair Man*
Paul Letourneau
(25 Years' Experience)
*Prompt Reliable Service*

*Sports A La Carte...*

# He's Baaaack! - George Of The Bronx Zoo

**by Bob Johnson**
**Advertiser News Sports Editor**

This may go down in history as the week that I learned that IRVING FRYAR is going to be a preacher. Damn the torpedoes...

Look who graced the cover of this week's *Sports Illustrated*. The Boss (GEORGE STEINBRENNER) is back amongst us, and the media has proven over and over that we are not going to ignore him...

Three cheers for RIDDICK BOWE. This guy is bringing some credibility back to boxing. He spent part of this week in Samalia looking over the troops, and I'm told he donated a million bucks for relief there.

Next, he was scheduled for an audience with the Pope. I don't remember the Head Padre looking to speak with MIKE TYSON, do you?...

Did you hear that only REGGIE JACKSON will be climbing to the podium this July in Cooperstown? He will enter the Hall of Fame alone this year, and there are plenty of people who might believe that there is only room for one guy when the "one" is Reggie.

Say what you want about him, he does have a presence...

The tennis world is ready to welcome back senior citizen TRACEY AUSTIN, who is attempting a comeback at the age of 30. A car accident sidelined her after a fantastic start a number of years back...

Bubble Stuff? Michigan State has to really play hard to get themselves to the NCAA tournament, and JUD HEATHCOAT is going to have to figure out a way to drop Iowa, Michigan, and Indiana—all on the road...

JIMMY JOHNSON made news this week by signing up for a TOM LANDRY-like 10-year contract with the Cowboys. He's only the second coach the team has ever had, and now he faces the tough assignment of keeping his hair intact for another decade.

Landry was smart; he only had to have his hat on straight...

It got hardly more than a mention on a slow sports night by the television sports anchor, but watch for that SAM PERKINS trade to the SuperSonics to impact that Western race.

Everybody thinks that it will be Portland or Phoenix coming out of the west, yet the Sonics have been there all season keeping pace and then some. Perkins may be the difference...

It surprised me that they didn't hand out broken sticks and game misconducts to all the fans present at BILLY SMITH Day on Long Island. The former New York Islander netminder played with a lot of heart and spirit on the ice and he had more than his share of success, but he was one nasty hombre who certainly discouraged a lot of potential crease-sitting forwards in his day...

The three Cavaliers who showed up for the NBA All-Star Game certainly did nothing to discourage the Cleveland fans from thinking that team might be for real.

MARK PRICE'S clutch three-point shooting in the second half of the All-Star tilt proved to me that the Cavs are never out of game with him on the court. And, BRAD DAUGHERTY'S scoring on the inside, along with LARRY NANCE'S high wire act, make that one tough trifecta to defend.

I wonder how NBC would like to have Seattle and Cleveland for a Final this year. Surely, they would rather have MICHAEL and SIR CHARLES out there...

Calcoat is selling a hockey mask that supposedly stopped seven consecutive 119 mile-per-hour impacts and it suffered no damage. Do they know something that we don't know?

AL IAFRATE only unloads at 105 MPH, and he's been rated as the hardest shooter of our time...

This might win you a beer somewhere along the line: Who got the final hit off SATCHEL PAIGE in his long career? The answer is CARL YASTRZEMSKI, who lined a double off Satchel in 1965.

Paige had retired a dozen years earlier and came back in 1965 because CHARLIE FINLEY activated him in order to qualify the colorful star for a pension. Incidentally, Yaz' two-bagger was the only safety the Red Sox could muster in three innings off the greybeard who had started his career in 1927!

Think about that. That's five decades of pitching...

# AAA Piranha Swimmers Wins Titles At Championships

The Agawam AA Piranhas participated in the Pioneer Valley Swim League Championships held at The Art Linkletter Natatorium at Springfield College the weekend of February 6th and 7th, 1993.

Sparked by the first-place finishes of Amanda Fox, Ryan Sullivan, and Jeffrey Rivkin, the team scored a total 635.50 points to earn a very respectable eighth place out of 11 teams. Close to 1,000 swimmers participated.

Individuals finishing first place through sixth received trophies; swimmers placing seventh through 12th received ribbons. Relays placing through third place received trophies. Some events had close to 100 participants.

Agawam is proud of the following accomplishments:

The 11-12 boys 200-yard medley relay team comprised of Matt Slattery, Brendan Kilrain, Michael Grant, and Chris Gaffney placed second.

Matt Slattery, second in 11-12 boys 200-yard individual medley.

Rachel Niemiec, fifth in 13-14 girls 200-yard individual medley.

Brendan Kilrain, third in 11-12 boys 200-yard freestyle.

Sarah Pliska, 10th in 13-14 girls 200-yard freestyle.

Michael Robinson, second, and Chad Abdow, 10th in 13-14 boys 200-yard freestyle.

Kimberly Sullivan, second, Bridget Donovan, third, and Kelli Kunkel, seventh in 11-12 girls 50-yard freestyle.

Matt Slattery, second in 11-12 boys 50-yard freestyle.

Rachel Niemiec, third in 13-14 girls 50-yard freestyle; Michael Johnson, eighth in 15-18 boys 50-yard freestyle.

Chris Gaffney, sixth in 11-12 boys 50-yard butterfly.

Natalie Piccin, 11th in 13-14 girls 100-yard butterfly.

Jonathan David, fourth in boys 15-18 100-yard butterfly.

Michael Grant, fourth, and Jeremy Douglas, 11th in 11-12 boys 100-yard freestyle.

Sarah Pliska, 10th in girls 13-14 100-yard freestyle.

Michael Robinson, second in 13-14 boys 100-yard freestyle.

Kimberly Sullivan, second in 11-12 girls 50-yard backstroke.

Michael Grant, third in 11-12 boys 50-yard backstroke.

Michael Johnson, third in 15-18 boys 100-yard breaststroke.

Danielle DeForge, seventh in 11-12 girls 50-yard breaststroke.

Brendan Kilrain, second in 11-12 boys 50-yard breaststroke.

Jonathan David, seventh in 15-18 boys 100-yard breaststroke.

The 11-12 girls 200-yard freestyle relay team of Bridget Donovan, Kelli Kunkel, Kelly Robinson, and Kimberly Sullivan placed third.

Brian McGuire, fourth in 8 & under boys 100 yard individual medley.

Shannon Costa, 10th in 9-10 girls 100-yard individual medley.

Jeffrey Rivkin, third in 9-10 boys 100-yard individual medley.

Hilary Golas, second, and Kyleigh Egan, eighth in 8 & under girls 25-yard freestyle.

Ryan Sullivan first, Daniel Adamski, seventh, and Shawn Roberts, 12th in 8 & under boys 25-yard freestyle.

Thomas Casiello, eighth in 9-10 boys 50-yard freestyle.

Amanda Fox, third in 8 & under girls 25-yard butterfly.

Brian McGuire, fourth, and Paul Lagasse, ninth in 8 & under boys 25-yard butterfly.

Caitlin Weisgerber, fourth, and Shannon Costa, 11th in 9-10 girls 50-yard butterfly.

Jeffrey Rivkin, first in 9-10 boys 50-yard butterfly.

Hilary Golas, second in 8 & under girls 50-yard freestyle.

Ryan Sullivan, first in 8 & under boys 50-yard freestyle.

Caitlin Weisgerber, sixth, and Allison Pisano, 12th in 9-10 girls 100-yard freestyle.

Amanda Fox, first, and Brittany Taylor, 11th in 8 & under girls 25-yard backstroke; Daniel Adamski, ninth in 8 & under boys 25-yard backstroke.

Jonathan Sikes, eighth in 8 & under boys 25-yard breaststroke.

Thomas Casiello, sixth in 9-10 boys 50-yard breaststroke.

The 8 & under girls 100-yard freestyle relay team of Amanda Fox, Kyleigh Egan, Hilary Golas, and Brittany Theriaque placed second.

The 8 & under boys 100-yard freestyle relay team comprised of Paul Lagasse, Chris Malloy, Matt Lawlor, and Daniel Adamski placed third.

HWANG'S TAEKWON-DO
School of Self Defense
Physical & Mental Conditioning Discipline Self Confidence
TAE KWON-DO HWANG'S
Unlimited Training & 1/2 PRICE Second Family Member
GIFT CERTIFICATES AVAILABLE
EVENING CLASSES: Mon. thru Thurs. 5-9PM
MIGHTY MITES (4-7yrs.) MON. thru THURS. 4PM
MORNING CLASSES: Tues., Thurs. & Sat.
FAMILY DISCOUNTS AVAILABLE
Call for info. 786-4158
SPECTATORS ARE WELCOME
680 Springfield St. Agawam, Ma. 01030(across Agawam police station)
MR. SHUGART chief instructor US TKD team manager 1989, 1990 & 1992

Michael J. Calabrese
D.M.D., M.S.
Gentle, Caring Dentistry At An Affordable Price
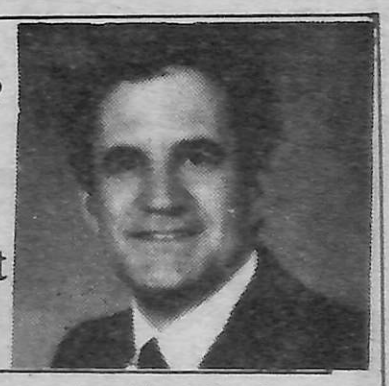
• Cleaning/Filling
• Crown And Bridge
• Root Canal Treatment
• Cosmetics/Aesthetics
• Dentures
• Periodontal Care
Evening And Saturday Appointments Available
24-Hour Answering Service
850 Springfield Street
Feeding Hills
786-0555

# RACING AT Riverside Speedway

## Strictly Stocks Looking Like Awesome Division At Riverside

"We have tried to make it difficult to obtain the rules for Riverside's new Strictly Stock division by charging a fee of $10 for rules and a season car number," state Ben Dodge, Jr., Director of Racing. "Still," he added, "the response has been just awesome; it's just going to be a great division."

Already over 100 competitors have signed and paid for Riverside Park Speedway's Strickly Stocks, and all money collected for rules will go into the division's purse and point fund for 1993. This division is designed to attract new blood into the sport without the "big dollar" investment. The rules are easy to follow and are designed to fit several different types of cars.

Of course, the most important ingredient is safety. Anyone who builds a car that does not conform to the rules will be sent home (with this many cars, Riverside is not going to be afraid of being tough on the rule calls). And, the new division will offer a good purse, plus awards and heat money.

First place will pay $150; second, $100; third, $90; fourth, $85; and fifth, $75. The speedway will have a purse breakdown paying all 22 positions, and it will also offer tow money to anyone who competes and takes a green.

***********

Besides running every Saturday, these cars will also run on every Enduro, Dem-Duro, and holiday special events. This means these cars could run 40 events at Riverside, with the season starting on Saturday, March 27th.

The new division will make Riverside Park one of the best deals in auto racing with four NASCAR divisions every Saturday. Dodge said, "I still want to insure the fans and the competitors that this new division will not interrupt the type of fast racing that Riverside has built a reputation on."

The pits will open at 12:00 noon. All Strictly Stock heats will be at 2:30 p.m., with the feature of this division being the first feature of the evening program at 6:00 p.m. (followed by the other three divisions of heats and features). A reminder ... Lobak mufflers are mandatory for cars competing in the Strictly Stock division!

It's still not too late to be a part of racing at Riverside Park Speedway in 1993. For rules in the Strictly Stocks, send a check for $10 to Riverside Park Speedway, Strictly Stock Rules, P.O. Box 307, Agawam, MA, 01001, Attn: Mary.

With your request, list the following: Your complete mailing address, driver's license number, social security number, and your choice of four numbers (no three-digit number; example, no. 367). And, be sure to list the type of car and one sponsor, if any.

## Boys' AAA Basketball STANDINGS

### BOYS' 13-15

**AMERICAN DIVISION**

| | | |
|---|---|---|
| Auth Fuel | 6 | 1 |
| E.B.'s Chicken | 3 | 4 |
| Agawam Opticians | 1 | 6 |
| Prof. Traffic Sys. | 0 | 7 |

**NATIONAL DIVISION**

| | | |
|---|---|---|
| Fran's Restaurant | 6 | 1 |
| Briggs & Starr Ins. | 6 | 1 |
| F.H. Pharmacy | 4 | 3 |
| Worldtek Travel | 2 | 5 |

### BOYS' 8-10

**NATIONAL DIVISION**

**East**

| | | |
|---|---|---|
| Alvin's | 4 | 3 |
| Colonial Funeral Home | 3 | 4 |
| J.W. Wimpy's | 3 | 4 |
| Gino's Package | 0 | 7 |

**West**

| | | |
|---|---|---|
| Video Video Video | 7 | 0 |
| Valenti's | 6 | 1 |
| CHH Engraving | 3 | 4 |
| Rackliffe Locksmith | 2 | 5 |

(American Division games were cancelled this week.)

### BOYS' 10-12

**AMERICAN DIVISION**

| | | |
|---|---|---|
| Briggs & Starr Ins. | 7 | 0 |
| Worldtek Travel | 4 | 3 |
| Corner Deli | 4 | 3 |
| E.B.'s Specialty Chicken | 1 | 6 |
| Valenti's Restaurant | 1 | 6 |

**NATIONAL DIVISION**

| | | |
|---|---|---|
| Agawam Opticians | 6 | 1 |
| Movie Mart | 5 | 2 |
| Polish Club | 3 | 4 |
| Auth Fuels | 2 | 5 |
| Agawam Lions Club | 2 | 5 |

*For the best in local sports news*


Tell Your Money To Grow Up

**All Money Doesn't Grow Equally**

15.4% 15-yr avg
14.4% 10-yr avg
12.5% 5-yr avg
1.5% 1-yr avg

Unfortunately, all money doesn't grow equally. That's why you need to consider alternatives.

Take a look at what our **Nationwide® Growth Fund** shareholders' money has been averaging.*

To learn more about our **Nationwide® Growth Fund**, talk with our agency today.

**Richard Aldrich, CLU**

**413-786-1720**

NATIONWIDE FINANCIAL SERVICES, INC.
Nationwide is on your side
Home Office: Columbus, OH 1-800-848-0920

The prospectus contains more complete information, including charges, fees, & expenses. Read it carefully before you invest or send money. * Nationwide® Growth Fund average annual (compound) total returns for periods ending 12/31/92 assume the maximum 4.5% sales charge was paid & dividends & capital gains were reinvested. Total return & share price will vary & shares may be worth more or less at redemption. Past performance is no guarantee of future results which may be less or more.

**A Clean Dog Is A Happy Dog**

*Start Your Puppy Off On The Right Paw*

**Save 50%**

**Bath, Nails & Ears**
3-4 Month Old
**$5.00 Off Adult Dogs**
(New Customers)

**Elaine's Pet Salon**

*Featuring All Breed Grooming Any Size*

21 Years In Business

*Pet Sitting In Your Home*
*Flea Dips And Nail & Ear Maintenance*
Gift Certificates Available
**702 Springfield Street, Feeding Hills**
(Across From Agawam Police Station)
**Call Mon.-Sat. For Appointment 786-6242**
*Walk-ins Welcome 7:30 Till 11 A.M. Except Sat.*

# THE COMMONWEALTH OF MASSACHUSETTS
## TOWN OF AGAWAM
## OFFICE OF THE COLLECTOR OF TAXES
# NOTICE OF TAX TAKING
## TO THE OWNERS OF THE HEREINAFTER DESCRIBED LAND AND TO ALL OTHER CONCERNED:

**YOU ARE HEREBY NOTIFIED THAT on Friday, the 19th of March, at 10:00 o'clock A.M., at Agawam City Hall, pursuant to the provisions of General Laws, Chapter 60, Section 53, and by virtue of the authority vested in me as Collector of Taxes, IT IS MY INTENTION TO TAKE FOR THE City of Agawam the following parcels of land for non-payment of the taxes due thereon, with interest and all incidental expenses and costs to the date of taking, unless the same shall have been paid before that date.**

**To Avoid Foreclosure Proceedings Please Call: 786-0400**
**Ext. 220 R. Altobelli, Collector-Treasurer**
**Ext. 256 Ann Marie Hartmann, Assistant Collector**

PROPERTY LOCATION SOUTHWICK ST B9-1-15
ASSESSED OWNERS: A 1 PROPERTIES
ACCOUNT NUMBER: 204-14

| | |
|---|---|
| 1990-91 SERVICE FEE | 40.00 |
| REAL ESTATE - 1ST BILL | 227.70 |
| REAL ESTATE - 2ND BILL | 353.11 |
| DEMAND CHARGE | 5.00 |
| 1991-92 REAL ESTATE - 1ST BILL | 296.04 |
| REAL ESTATE - 2ND BILL | 296.03 |
| DEMAND CHARGE | 5.00 |
| INTEREST | 288.48 |
| | 1,511.36 |

DESCRIPTION OF PARCEL: A PARCEL OF LAND WITH ANY BUILDINGS THEREON, CONTAINING ABOUT 1.66 ACRES BEING DESCRIBED AS MAP B9 BLOCK 1 LOT 15 IN THE OFFICE OF THE ASSESSORS OF THE CITY OF AGAWAM IDENTIFIED IN BOOK 6376 ON PAGE 258 HAMPDEN REGISTRY OF DEEDS.

PROPERTY LOCATION SOUTHWICK ST B9-1-18
ASSESSED OWNERS: A-1 PROPERTIES INC
ACCOUNT NUMBER: 205-12

| | |
|---|---|
| 1990-91 SERVICE FEE | 40.00 |
| REAL ESTATE - 1ST BILL | 235.98 |
| REAL ESTATE - 2ND BILL | 358.09 |
| DEMAND CHARGE | 5.00 |
| 1991-92 REAL ESTATE - 1ST BILL | 303.22 |
| REAL ESTATE - 2ND BILL | 303.22 |
| DEMAND CHARGE | 5.00 |
| INTEREST | 297.78 |
| | 1,548.29 |

DESCRIPTION OF PARCEL: A PARCEL OF LAND WITH ANY BUILDINGS THEREON, CONTAINING ABOUT 1.73 ACRES BEING DESCRIBED AS MAP B9 BLOCK 1 LOT 18 IN THE OFFICE OF THE ASSESSORS OF THE CITY OF AGAWAM IDENTIFIED IN BOOK 6390 ON PAGE 316 HAMPDEN REGISTRY OF DEEDS.

PROPERTY LOCATION 31 PHEASANT RUN CR C5-1-4
ASSESSED OWNERS: GRIMALDI ELIZABETH M
ACCOUNT NUMBER: 206-10

| | |
|---|---|
| 1990-91 SERVICE FEE | 40.00 |
| REAL ESTATE - 1ST BILL | 717.60 |
| REAL ESTATE - 2ND BILL | 812.75 |
| DEMAND CHARGE | 5.00 |
| 1991-92 REAL ESTATE - 1ST BILL | 786.16 |
| REAL ESTATE - 2ND BILL | 786.16 |
| DEMAND CHARGE | 5.00 |
| INTEREST | 775.19 |
| | 3,927.86 |

DESCRIPTION OF PARCEL: A PARCEL OF LAND WITH ANY BUILDINGS THEREON, CONTAINING ABOUT 0.50 ACRES BEING DESCRIBED AS MAP C5 BLOCK 1 LOT 4 IN THE OFFICE OF THE ASSESSORS OF THE CITY OF AGAWAM IDENTIFIED IN BOOK 4963 ON PAGE 17 HAMPDEN REGISTRY OF DEEDS.

PROPERTY LOCATION REAR SOUTH WESTFIELD ST D6-1-1
ASSESSED OWNERS: NACEWICZ JOSEPH L & NACEWICZ JEAN V
ACCOUNT NUMBER: 207-08

| | |
|---|---|
| 1990-91 SERVICE FEE | 40.00 |
| REAL ESTATE - 1ST BILL | 100.74 |
| REAL ESTATE - 2ND BILL | 93.27 |
| DEMAND CHARGE | 5.00 |
| INTEREST | 59.57 |
| | 298.58 |

DESCRIPTION OF PARCEL: A PARCEL OF LAND WITH ANY BUILDINGS THEREON, CONTAINING ABOUT 4.43 ACRES BEING DESCRIBED AS MAP D6 BLOCK 1 LOT 1 IN THE OFFICE OF THE ASSESSORS OF THE CITY OF AGAWAM IDENTIFIED IN BOOK 2828 ON PAGE 448 HAMPDEN REGISTRY OF DEEDS.

PROPERTY LOCATION 12 ELMAR DR E7-2-3
ASSESSED OWNERS: YELINEK CHARLES E & YELINEK YVETTE R
ACCOUNT NUMBER: 210-18

| | |
|---|---|
| 1990-91 SERVICE FEE | 40.00 |
| REAL ESTATE - 2ND BILL | 771.32 |
| 1991-92 REAL ESTATE - 1ST BILL | 841.06 |
| REAL ESTATE - 2ND BILL | 841.05 |
| DEMAND CHARGE | 5.00 |
| INTEREST | 398.91 |
| | 2,897.34 |

DESCRIPTION OF PARCEL: A PARCEL OF LAND WITH ANY BUILDINGS THEREON, CONTAINING ABOUT 0.32 ACRES BEING DESCRIBED AS MAP E7 BLOCK 2 LOT 3 IN THE OFFICE OF THE ASSESSORS OF THE CITY OF AGAWAM IDENTIFIED IN BOOK 3275 ON PAGE 92 HAMPDEN REGISTRY OF DEEDS.

PROPERTY LOCATION MOYLAN LN G5-5-4
ASSESSED OWNERS: MOYLAN C/O SHOEMAKER LANE PARTNERSHIP
ACCOUNT NUMBER: 214-10

| | |
|---|---|
| 1990-91 SERVICE FEE | 40.00 |
| REAL ESTATE - 1ST BILL | 700.67 |
| REAL ESTATE - 2ND BILL | 428.34 |
| 1991-92 REAL ESTATE - 2ND BILL | 28.43 |
| 1990-91 DEMAND CHARGE | 5.00 |
| INTEREST | 373.45 |
| | 1,575.89 |

DESCRIPTION OF PARCEL: A PARCEL OF LAND WITH ANY BUILDINGS THEREON, CONTAINING ABOUT 2.52 ACRES BEING DESCRIBED AS MAP G5 BLOCK 5 LOT 4 IN THE OFFICE OF THE ASSESSORS OF THE CITY OF AGAWAM IDENTIFIED IN BOOK 6262 ON PAGE 292 HAMPDEN COUNTY REGISTRY OF DEEDS.

PROPERTY LOCATION MOYLAN LN G5-5-5
ASSESSED OWNERS: MOYLAN C/O SHOEMAKER LANE PARTNERSHIP
ACCOUNT NUMBER: 215-08

| | |
|---|---|
| 1990-91 SERVICE FEE | 40.00 |
| REAL ESTATE - 1ST BILL | 611.34 |
| REAL ESTATE - 2ND BILL | 255.11 |
| 1991-92 REAL ESTATE - 2ND BILL | 23.05 |
| 1990-91 DEMAND CHARGE | 5.00 |
| INTEREST | 291.47 |
| | 1,225.97 |

DESCRIPTION OF PARCEL: A PARCEL OF LAND WITH ANY BUILDINGS THEREON. CONTAINING ABOUT 1.88 ACRES BEING DESCRIBED AS MAP G5 BLOCK 5 LOT 5 IN THE OFFICE OF THE ASSESSORS OF THE CITY OF AGAWAM IDENTIFIED IN BOOK 6262 ON PAGE 292 HAMPDEN REGISTRY OF DEEDS.

PROPERTY LOCATION 51 VADNAIS ST H8-3-21
ASSESSED OWNERS: INMAN PATRICIA L, STEWART STEVEN A
ACCOUNT NUMBER: 220-14

| | |
|---|---|
| 1990-91 SERVICE FEE | 40.00 |
| REAL ESTATE - 1ST BILL | 638.25 |
| REAL ESTATE - 2ND BILL | 706.53 |
| DEMAND CHARGE | 5.00 |
| 1991-92 REAL ESTATE - 1ST BILL | 695.33 |
| REAL ESTATE - 2ND BILL | 695.32 |
| DEMAND CHARGE | 5.00 |
| INTEREST | 683.46 |
| | 3,468.89 |

DESCRIPTION OF PARCEL: A PARCEL OF LAND WITH ANY BUILDINGS THEREON, CONTAINING ABOUT 0.30 ACRES BEING DESCRIBED AS MAP H8 BLOCK 3 LOT 21 IN THE OFFICE OF THE ASSESSORS OF THE CITY OF AGAWAM IDENTIFIED IN BOOK 6049 ON PAGE 282 HAMPDEN REGISTRY OF DEEDS.

PROPERTY LOCATION 1265 SUFFIELD ST I4-2-1
ASSESSED OWNERS: MICELOTTA ROCCO A, TRS OF MITCH'S REALTY
ACCOUNT NUMBER: 239-29

| | |
|---|---|
| 1990-91 SERVICE FEE | 40.00 |
| REAL ESTATE - 1ST BILL | 3,802.01 |
| REAL ESTATE - 2ND BILL | 6,186.84 |
| DEMAND CHARGE | 5.00 |
| 1991-92 REAL ESTATE - 1ST BILL | 5,074.68 |
| REAL ESTATE - 2ND BILL | 5,074.67 |
| DEMAND CHARGE | 5.00 |
| INTEREST | 4,965.67 |
| | 25,153.87 |

DESCRIPTION OF PARCEL: A PARCEL OF LAND WITH ANY BUILDINGS THEREON, CONTAINING ABOUT 5.90 ACRES BEING DESCRIBED AS MAP I4 BLOCK 2 LOT 1 IN THE OFFICE OF THE ASSESSORS OF THE CITY OF AGAWAM IDENTIFIED IN BOOK 4459 ON PAGE 71 HAMPDEN REGISTRY OF DEEDS.

PROPERTY LOCATION SOUTH ST I4-2-13
ASSESSED OWNERS: MICELOTTA ROCCO A, TRS OF MITCH'S REALTY TRST
ACCOUNT NUMBER: 240-06

| | |
|---|---|
| 1990-91 SERVICE FEE | 40.00 |
| REAL ESTATE - 1ST BILL | 229.04 |
| REAL ESTATE - 2ND BILL | 222.48 |
| DEMAND CHARGE | 5.00 |
| 1991-92 REAL ESTATE - 1ST BILL | 361.57 |
| REAL ESTATE - 2ND BILL | 361.57 |
| DEMAND CHARGE | 5.00 |
| INTEREST | 275.67 |
| | 1,500.33 |

DESCRIPTION OF PARCEL: A PARCEL OF LAND WITH ANY BUILDINGS THEREON, CONTAINING ABOUT 10.60 ACRES BEING DESCRIBED AS MAP I4 BLOCK 2 LOT 13 IN THE OFFICE OF THE ASSESSORS OF THE CITY OF AGAWAM IDENTIFIED IN BOOK 8117 ON PAGE 176 HAMPDEN REGISTRY OF DEEDS.

PROPERTY LOCATION COSGROVE ST. J3-1-1A
ASSESSED OWNERS: JAMES GLEN H & JAMES PHYLLIS M
ACCOUNT NUMBER: 243-00

| | |
|---|---|
| 1990-91 SERVICE FEE | 40.00 |
| REAL ESTATE - 1ST BILL | 15.87 |
| REAL ESTATE - 2ND BILL | 28.72 |
| DEMAND CHARGE | 5.00 |
| INTEREST | 16.76 |
| | 106.35 |

DESCRIPTION OF PARCEL: A PARCEL OF LAND WITH ANY BUILDINGS THEREON, CONTAINING ABOUT 0.25 ACRES BEING DESCRIBED AS MAP J3 BLOCK 1 LOT 1A IN THE OFFICE OF THE ASSESSORS OF THE CITY OF AGAWAM IDENTIFIED IN BOOK 1598 ON PAGE 196 HAMPDEN REGISTRY OF DEEDS.

PROPERTY LOCATION COSGROVE ST J3-1-1B
ASSESSED OWNERS: GLEN JAMES H, GLEN PHYLLIS M
ACCOUNT NUMBER: 244-35

| | |
|---|---|
| 1990-91 SERVICE FEE | 40.00 |
| REAL ESTATE - 1ST BILL | 30.36 |
| REAL ESTATE - 2ND BILL | 55.20 |
| DEMAND CHARGE | 5.00 |
| 1991-92 REAL ESTATE - 1ST BILL | 43.79 |
| REAL ESTATE - 2ND BILL | 43.78 |
| DEMAND CHARGE | 5.00 |
| INTEREST | 39.32 |
| | 262.45 |

DESCRIPTION OF PARCEL: A PARCEL OF LAND WITH ANY BUILDINGS THEREON, CONTAINING ABOUT 0.13 ACRES BEING DESCRIBED AS MAP J3 BLOCK 1 LOT 1B IN THE OFFICE OF THE ASSESSORS OF THE CITY OF AGAWAM IDENTIFIED IN BOOK 1598 ON PAGE 196 HAMPDEN REGISTRY OF DEEDS.

PROPERTY LOCATION COSGROVE ST J3-2-21B
ASSESSED OWNERS: JAMES, GLEN H, PHILMENA M
ACCOUNT NUMBER: 254-31

| | |
|---|---|
| 1990-91 SERVICE FEE | 40.00 |
| REAL ESTATE - 1ST BILL | 32.43 |
| REAL ESTATE - 2ND BILL | 39.87 |
| DEMAND CHARGE | 5.00 |
| 1991-92 REAL ESTATE - 1ST BILL | 36.60 |
| REAL ESTATE - 2ND BILL | 36.59 |
| DEMAND CHARGE | 5.00 |
| INTEREST | 37.49 |
| | 232.98 |

DESCRIPTION OF PARCEL: A PARCEL OF LAND WITH ANY BUILDINGS THEREON, CONTAINING ABOUT 0.11 ACRES BEING DESCRIBED AS MAP J3 BLOCK 2 LOT 21B IN THE OFFICE OF THE ASSESSORS OF THE CITY OF AGAWAM IDENTIFIED IN BOOK 3406 ON PAGE 265 HAMPDEN REGISTRY OF DEEDS.

PROPERTY LOCATION 220 SOUTH ST J4-1-16
ASSESSED OWNERS: AGAWAM KNIGHTS INC, KNIGHTS OF COLUMBUS
ACCOUNT NUMBER: 257-25

| | |
|---|---|
| 1991-92 REAL ESTATE - 1ST BILL | 710.79 |
| REAL ESTATE - 2ND BILL | 710.79 |
| DEMAND CHARGE | 5.00 |
| INTEREST | 258.96 |
| | 1,685.54 |

DESCRIPTION OF PARCEL: A PARCEL OF LAND WITH ANY BUILDINGS THEREON, CONTAINING ABOUT 6.10 ACRES BEING DESCRIBED AS MAP J4 BLOCK 1 LOT 16 IN THE OFFICE OF THE ASSESSORS OF THE CITY OF AGAWAM IDENTIFIED IN BOOK 3280 ON PAGE 484 HAMPDEN REGISTRY OF DEEDS.

PROPERTY LOCATION 2 G CASTLE HILLS JB-2-2G
ASSESSED OWNERS: ALVES, JOHN J., ALVES, LORRAINE F
ACCOUNT NUMBER: 292-19

| | |
|---|---|
| 1990-91 SERVICE FEE | 40.00 |
| REAL ESTATE - 2ND BILL | 2.82 |
| DEMAND CHARGE | 5.00 |
| 1991-92 REAL ESTATE - 2ND BILL | 748.71 |
| DEMAND CHARGE | 5.00 |
| INTEREST | 110.49 |
| | 912.02 |

DESCRIPTION OF PARCEL: A CONDOMINIUM DESCRIBED AS A UNIT BEING PART OF MAP J8 BLOCK 2 LOT 2G IN THE OFFICE OF THE ASSESSORS OF THE CITY OF AGAWAM IDENTIFIED IN BOOK 7257 ON PAGE 358 HAMPDEN REGISTRY OF DEEDS.

PROPERTY LOCATION 53 SILVER ST J9-5-14
ASSESSED OWNERS: ZIELINSKI C/O GINGRAS, JENNIE J.
ACCOUNT NUMBER: 350-51

| | |
|---|---|
| 1990-91 SERVICE FEE | 40.00 |
| REAL ESTATE - 1ST BILL | 941.50 |
| REAL ESTATE - 2ND BILL | 1,222.68 |
| DEMAND CHARGE | 5.00 |
| INTEREST | 685.53 |
| | 2,894.71 |

DESCRIPTION OF PARCEL: A PARCEL OF LAND WITH ANY BUILDINGS THEREON. CONTAINING ABOUT 0.87 ACRES BEING DESCRIBED AS MAP J9 BLOCK 5 LOT 14 IN THE OFFICE OF THE ASSESSORS OF THE CITY OF AGAWAM IN BOOK LC PAGE 24652 HAMPDEN REGISTRY OF DEEDS.

PROPERTY LOCATION 1444 MAIN ST K4-1-5
ASSESSED OWNERS: STONE, GAIL I & STONE, ROBERT
ACCOUNT NUMBER: 352-27

| | |
|---|---|
| 1990-91 SERVICE FEE | 40.00 |
| REAL ESTATE - 1ST BILL | 722.43 |
| REAL ESTATE - 2ND BILL | 600.66 |
| DEMAND CHARGE | 5.00 |
| 1991-92 REAL ESTATE - 1ST BILL | 293.42 |
| REAL ESTATE - 2ND BILL | 293.42 |
| DEMAND CHARGE | 5.00 |
| INTEREST | 539.69 |
| | 2,499.62 |

DESCRIPTION OF PARCEL: A PARCEL OF LAND WITH ANY BUILDINGS THEREON, CONTAINING ABOUT 1.50 ACRES BEING DESCRIBED AS MAP K4 BLOCK 1 LOT 5 IN THE OFFICE OF THE ASSESSORS OF THE CITY OF AGAWAM IDENTIFIED IN BOOK 7155 ON PAGE 100 HAMPDEN REGISTRY OF DEEDS.

PROPERTY LOCATION 22 CHARLES ST K6-6-14
ASSESSED OWNERS: GRAVES PRISCILLA J
ACCOUNT NUMBER: 354-23

| | |
|---|---|
| 1990-91 SERVICE FEE | 40.00 |
| REAL ESTATE - 1ST BILL | 686.55 |
| REAL ESTATE - 2ND BILL | 701.61 |
| DEMAND CHARGE | 5.00 |
| 1991-92 REAL ESTATE - 1ST BILL | 718.85 |
| REAL ESTATE - 2ND BILL | 718.85 |
| DEMAND CHARGE | 5.00 |
| INTEREST | 704.02 |
| | 3,579.88 |

DESCRIPTION OF PARCEL: A PARCEL OF LAND WITH ANY BUILDINGS THEREON, CONTAINING ABOUT 0.40 ACRES BEING DESCRIBED AS MAP K6 BLOCK 6 LOT 14 IN THE OFFICE OF THE ASSESSORS OF THE CITY OF AGAWAM IDENTIFIED IN BOOK 5174 ON PAGE 237 HAMPDEN REGISTRY OF DEEDS.

PROPERTY LOCATION PAR 1 COVENTRY LN K8-4-24
ASSESSED OWNERS: FETHER, INC.
ACCOUNT NUMBER: 355-21

| | |
|---|---|
| 1990-91 SERVICE FEE | 40.00 |
| REAL ESTATE - 1ST BILL | 172.50 |
| REAL ESTATE - 2ND BILL | 234.79 |
| DEMAND CHARGE | 5.00 |
| 1991-92 REAL ESTATE - 1ST BILL | 211.08 |
| REAL ESTATE - 2ND BILL | 211.08 |
| DEMAND CHARGE | 5.00 |
| INTEREST | 207.86 |
| | 1,087.31 |

DESCRIPTION OF PARCEL: A PARCEL OF LAND WITH ANY BUILDINGS THEREON, CONTAINING ABOUT 0.55 ACRES BEING DESCRIBED AS MAP K8 BLOCK 4 LOT 24 IN THE OFFICE OF THE ASSESSORS OF THE CITY OF AGAWAM IDENTIFIED IN BOOK 6722 ON PAGE 535 HAMPDEN REGISTRY OF DEEDS.

PROPERTY LOCATION LOT 6 COVENTRY LN K8-4-25
ASSESSED OWNERS: FETHER INC
ACCOUNT NUMBER: 356-19

| | |
|---|---|
| 1990-91 SERVICE FEE | 40.00 |
| REAL ESTATE - 1ST BILL | 291.50 |
| REAL ESTATE - 2ND BILL | 386.92 |
| DEMAND CHARGE | 5.00 |
| 1991-92 REAL ESTATE - 1ST BILL | 342.44 |
| REAL ESTATE - 2ND BILL | 342.43 |
| DEMAND CHARGE | 5.00 |
| INTEREST | 337.09 |
| | 1,750.38 |

DESCRIPTION OF PARCEL: A PARCEL OF LAND WITH ANY BUILDINGS THEREON, CONTAINING ABOUT 0.56 ACRES BEING DESCRIBED AS MAP K8 BLOCK 4 LOT 25 IN THE OFFICE OF THE ASSESSORS OF THE CITY OF AGAWAM IDENTIFIED IN BOOK 6722 ON PAGE 535 HAMPDEN REGISTRY OF DEEDS.

PROPERTY LOCATION LOT 5 COVENTRY LN K8-4-26
ASSESSED OWNERS: FETHER INC
ACCOUNT NUMBER: 357-17

| | |
|---|---|
| 1990-91 SERVICE FEE | 40.00 |
| REAL ESTATE - 1ST BILL | 320.50 |
| REAL ESTATE - 2ND BILL | 426.60 |
| DEMAND CHARGE | 5.00 |
| 1991-92 REAL ESTATE - 1ST BILL | 379.03 |
| REAL ESTATE - 2ND BILL | 379.03 |
| DEMAND CHARGE | 5.00 |
| INTEREST | 376.41 |
| | 1,931.57 |

DESCRIPTION OF PARCEL: A PARCEL OF LAND WITH ANY BUILDINGS THEREON, CONTAINING ABOUT 0.93 ACRES BEING DESCRIBED AS MAP K8 BLOCK 4 LOT 26 IN THE OFFICE OF THE ASSESSORS OF THE CITY OF AGAWAM IDENTIFIED IN BOOK 6722 ON PAGE 535 HAMPDEN REGISTRY OF DEEDS.

PROPERTY LOCATION LOT 4 COVENTRY LN K8-4-27
ASSESSED OWNERS: FETHER INC
ACCOUNT NUMBER: 358-15

| | |
|---|---|
| 1990-91 SERVICE FEE | 40.00 |
| REAL ESTATE - 1ST BILL | 304.00 |
| REAL ESTATE - 2ND BILL | 402.13 |
| DEMAND CHARGE | 5.00 |
| 1991-92 REAL ESTATE - 1ST BILL | 358.12 |
| REAL ESTATE - 2ND BILL | 358.12 |
| DEMAND CHARGE | 5.00 |
| INTEREST | 352.02 |
| | 1,824.39 |

DESCRIPTION OF PARCEL: A PARCEL OF LAND WITH ANY BUILDINGS THEREON, CONTAINING ABOUT 0.71 ACRES BEING DESCRIBED AS MAP K8 BLOCK 4 LOT 27 IN THE OFFICE OF THE ASSESSORS OF THE CITY OF AGAWAM IDENTIFIED IN BOOK 6722 ON PAGE 535 HAMPDEN REGISTRY OF DEEDS.

PROPERTY LOCATION LOT 3 COVENTRY LN K8-4-28
ASSESSED OWNERS: FETHER, INC
ACCOUNT NUMBER: 359-13

| | |
|---|---|
| 1990-91 SERVICE FEE | 40.00 |
| REAL ESTATE - 1ST BILL | 310.50 |
| REAL ESTATE - 2ND BILL | 412.50 |
| DEMAND CHARGE | 5.00 |
| 1991-92 REAL ESTATE - 1ST BILL | 365.31 |
| REAL ESTATE - 2ND BILL | 365.30 |
| DEMAND CHARGE | 5.00 |
| INTEREST | 363.30 |
| | 1,866.91 |

DESCRIPTION OF PARCEL: A PARCEL OF LAND WITH ANY BUILDINGS THEREON, CONTAINING ABOUT 0.79 ACRES BEING DESCRIBED AS MAP K8 BLOCK 4 LOT 28 IN THE OFFICE OF THE ASSESSORS OF THE CITY OF AGAWAM IDENTIFIED IN BOOK 6722 ON PAGE 535 HAMPDEN REGISTRY OF DEEDS.

# Tax Taking - continued...

PROPERTY LOCATION LOT 2 COVENTRY LN K8-4-29
ASSESSED OWNERS: FETHER INC
ACCOUNT NUMBER: 360-27

| | |
|---|---|
| 1990-91 SERVICE FEE | 40.00 |
| REAL ESTATE - 1ST BILL | 322.50 |
| REAL ESTATE - 2ND BILL | 429.42 |
| DEMAND CHARGE | 5.00 |
| 1991-92 REAL ESTATE - 1ST BILL | 380.34 |
| REAL ESTATE - 2ND BILL | 380.33 |
| DEMAND CHARGE | 5.00 |
| INTEREST | 376.41 |
| | 1,939.00 |

DESCRIPTION OF PARCEL: A PARCEL OF LAND WITH ANY BUILDINGS THEREON, CONTAINING ABOUT 0.95 ACRES BEING DESCRIBED AS MAP K8 BLOCK 4 LOT 29 IN THE OFFICE OF THE ASSESSORS OF THE CITY OF AGAWAM IDENTIFIED IN BOOK 6722 ON PAGE 535 HAMPDEN REGISTRY OF DEEDS.

PROPERTY LOCATION LOT 1 COVENTRY LN K8-4-30
ASSESSED OWNERS: FETHER INC
ACCOUNT NUMBER: 361-25

| | |
|---|---|
| 1990-91 SERVICE FEE | 40.00 |
| REAL ESTATE - 1ST BILL | 307.00 |
| REAL ESTATE - 2ND BILL | 408.77 |
| DEMAND CHARGE | 5.00 |
| 1991-92 REAL ESTATE - 1ST BILL | 362.04 |
| REAL ESTATE - 2ND BILL | 362.04 |
| DEMAND CHARGE | 5.00 |
| INTEREST | 355.83 |
| | 1,845.68 |

DESCRIPTION OF PARCEL: A PARCEL OF LAND WITH ANY BUILDINGS THEREON, CONTAINING ABOUT 0.76 ACRES BEING DESCRIBED AS MAP K8 BLOCK 4 LOT 30 IN THE OFFICE OF THE ASSESSORS OF THE CITY OF AGAWAM IDENTIFIED IN BOOK 6722 ON PAGE 535 HAMPDEN REGISTRY OF DEEDS.

PROPERTY LOCATION RIVERVIEW AV L1-6-5
ASSESSED OWNERS: PINDER GEORGE A
ACCOUNT NUMBER: 362-23

| | |
|---|---|
| 1990-91 SERVICE FEE | 40.00 |
| REAL ESTATE - 1ST BILL | 20.47 |
| REAL ESTATE - 2ND BILL | 48.45 |
| DEMAND CHARGE | 5.00 |
| 1991-92 REAL ESTATE - 1ST BILL | 33.93 |
| REAL ESTATE - 2ND BILL | 33.93 |
| DEMAND CHARGE | 5.00 |
| INTEREST | 37.49 |
| | 224.27 |

DESCRIPTION OF PARCEL: A PARCEL OF LAND WITH ANY BUILDINGS THEREON, CONTAINING ABOUT 0.80 ACRES BEING DESCRIBED AS MAP L1 BLOCK 6 LOT 5 IN THE OFFICE OF THE ASSESSORS OF THE CITY OF AGAWAM IDENTIFIED IN BOOK PAGE (LOT 408) HAMPDEN REGISTRY OF DEEDS.

PROPERTY LOCATION 710 NORTH WEST ST C15-2-7
ASSESSED OWNERS: LANCOUR, KATHERINE C.
ACCOUNT NUMBER: 373-17

| | |
|---|---|
| 1990-91 SERVICE FEE | 40.00 |
| COMM INT/ SEWER BTRMT | 1,203.22 |
| SEWER BETTERMENT | 390.25 |
| DEMAND CHARGE | 5.00 |
| INTEREST | 436.15 |
| | 2,074.62 |

DESCRIPTION OF PARCEL: A PARCEL OF LAND WITH ANY BUILDINGS THEREON, CONTAINING ABOUT 11.40 ACRES BEING DESCRIBED AS MAP C15 BLOCK 2 LOT 7 IN THE OFFICE OF THE ASSESSORS OF THE CITY OF AGAWAM IDENTIFIED IN BOOK 3275 ON PAGE 433 HAMPDEN REGISTRY OF DEEDS.

PROPERTY LOCATION 837 NORTH WESTFIELD ST D16-1-9
ASSESSED OWNERS: REIERICH, PAUL G, REIERICH, SANDRA L
ACCOUNT NUMBER: 387-05

| | |
|---|---|
| 1990-91 SERVICE FEE | 40.00 |
| REAL ESTATE - 2ND BILL | 589.78 |
| INTEREST | 82.80 |
| | 712.58 |

DESCRIPTION OF PARCEL: A PARCEL OF LAND WITH ANY BUILDINGS THEREON, CONTAINING ABOUT 0.85 ACRES BEING DESCRIBED AS MAP D16 BLOCK 1 LOT 9 IN THE OFFICE OF THE ASSESSORS OF THE CITY OF AGAWAM IDENTIFIED IN BOOK 6585 ON PAGE 9 HAMPDEN REGISTRY OF DEEDS.

PROPERTY LOCATION 71 COLUMBIA DR E11-8-12
ASSESSED OWNERS: SCHEBEL JOSEPH F & SCHEBEL JOYCE A
ACCOUNT NUMBER: 392-11

| | |
|---|---|
| 1990-91 SERVICE FEE | 40.00 |
| REAL ESTATE - 2ND BILL | 11.20 |
| DEMAND CHARGE | 5.00 |
| 1991-92 REAL ESTATE - 2ND BILL | 655.46 |
| DEMAND CHARGE | 5.00 |
| INTEREST | 95.25 |
| | 811.91 |

DESCRIPTION OF PARCEL: A PARCEL OF LAND WITH ANY BUILDINGS THEREON, CONTAINING ABOUT 0.34 ACRES BEING DESCRIBED AS MAP E11 BLOCK 8 LOT 12 IN THE OFFICE OF THE ASSESSORS OF THE CITY OF AGAWAM IDENTIFIED IN BOOK 3565 ON PAGE 304 HAMPDEN REGISTRY OF DEEDS.

PROPERTY LOCATION 14 BEECH HILL RD E15-2-7
ASSESSED OWNERS: DEBONIS, RICHARD L
ACCOUNT NUMBER: 393-09

| | |
|---|---|
| 1990-91 SERVICE FEE | 40.00 |
| REAL ESTATE - 2ND BILL | 1.03 |
| 1991-92 REAL ESTATE - 1ST BILL | 1,067.82 |
| REAL ESTATE - 2ND BILL | 1,067.82 |
| DEMAND CHARGE | 5.00 |
| INTEREST | 387.45 |
| | 2,569.12 |

DESCRIPTION OF PARCEL: A PARCEL OF LAND WITH ANY BUILDINGS THEREON, CONTAINING ABOUT 0.36 ACRES BEING DESCRIBED AS MAP E15 BLOCK 2 LOT 7 IN THE OFFICE OF THE ASSESSORS OF THE CITY OF AGAWAM IDENTIFIED IN BOOK 6491 ON PAGE 122 HAMPDEN REGISTRY OF DEEDS.

PROPERTY LOCATION REAR TENNIS RD H10-2-26
ASSESSED OWNERS: SHAPIRO LEO & ALTHOLTZ HARVEY D/B/A SIMSBURY ASSOCIATES
ACCOUNT NUMBER: 396-03

| | |
|---|---|
| 1990-91 SERVICE FEE | 40.00 |
| REAL ESTATE - 1ST BILL | 1,692.42 |
| REAL ESTATE - 2ND BILL | 842.38 CR |
| DEMAND CHARGE | 5.00 |
| 1991-92 REAL ESTATE - 1ST BILL | 417.60 |
| REAL ESTATE - 2ND BILL | 417.60 |
| DEMAND CHARGE | 5.00 |
| INTEREST | 516.01 |
| | 2,251.25 |

DESCRIPTION OF PARCEL: A PARCEL OF LAND WITH ANY BUILDINGS THEREON, CONTAINING ABOUT 1.63 ACRES BEING DESCRIBED AS MAP H10 BLOCK 2 LOT 26 IN THE OFFICE OF THE ASSESSORS OF THE CITY OF AGAWAM IDENTIFIED IN BOOK 6817 ON PAGE 118 HAMPDEN REGISTRY OF DEEDS.

PROPERTY LOCATION REAR COOPER ST H12-8-1
ASSESSED OWNERS: FETHER, INC
ACCOUNT NUMBER: 397-01

| | |
|---|---|
| 1990-91 SERVICE FEE | 40.00 |
| REAL ESTATE - 1ST BILL | 788.67 |
| REAL ESTATE - 2ND BILL | 1,671.94 |
| DEMAND CHARGE | 5.00 |
| 1991-92 REAL ESTATE - 1ST BILL | 1,213.55 |
| REAL ESTATE - 2ND BILL | 1,213.55 |
| DEMAND CHARGE | 5.00 |
| INTEREST | 1,197.12 |
| | 6,134.83 |

DESCRIPTION OF PARCEL: A PARCEL OF LAND WITH ANY BUILDINGS THEREON, CONTAINING ABOUT 33.00 ACRES BEING DESCRIBED AS MAP H12 BLOCK 8 LOT 1 IN THE OFFICE OF THE ASSESSORS OF THE CITY OF AGAWAM IDENTIFIED IN BOOK 6125 ON PAGE 364 HAMPDEN REGISTRY OF DEEDS.

PROPERTY LOCATION 64 DAY ST H13-10-2
ASSESSED OWNERS: KUNASEK, LOUISE T
ACCOUNT NUMBER: 413-33

| | |
|---|---|
| 1990-91 SERVICE FEE | 40.00 |
| 1991-92 REAL ESTATE - 1ST BILL | 765.25 |
| REAL ESTATE - 2ND BILL | 765.25 |
| DEMAND CHARGE | 5.00 |
| INTEREST | 277.86 |
| | 1,853.36 |

DESCRIPTION OF PARCEL: A PARCEL OF LAND WITH ANY BUILDINGS THEREON, CONTAINING ABOUT 0.23 ACRES BEING DESCRIBED AS MAP H13 BLOCK 10 LOT 2 IN THE OFFICE OF THE ASSESSORS OF THE CITY OF AGAWAM IDENTIFIED IN BOOK 3372 ON PAGE 566 HAMPDEN REGISTRY OF DEEDS.

PROPERTY LOCATION SPRINGFIELD ST H13-11-9A
ASSESSED OWNERS: VEUHOFF WILLIAM & VEUHOFF FRIEDA
ACCOUNT NUMBER: 414-31

| | |
|---|---|
| 1990-91 SERVICE FEE | 40.00 |
| REAL ESTATE - 2ND BILL | 91.78 |
| DEMAND CHARGE | 5.00 |
| 1991-92 REAL ESTATE - 1ST BILL | 81.69 |
| REAL ESTATE - 2ND BILL | 81.69 |
| DEMAND CHARGE | 5.00 |
| INTEREST | 58.23 |
| | 363.39 |

DESCRIPTION OF PARCEL: A PARCEL OF LAND WITH ANY BUILDINGS THEREON, CONTAINING ABOUT 0.25 ACRES BEING DESCRIBED AS MAP H13 BLOCK 11 LOT 9A IN THE OFFICE OF THE ASSESSORS OF THE CITY OF AGAWAM IDENTIFIED IN BOOK 1687 ON PAGE 168 HAMPDEN REGISTRY OF DEEDS.

PROPERTY LOCATION 431 SPRINGFIELD ST H14-10-4
ASSESSED OWNERS: GRIMALDI ELIZABETH M
ACCOUNT NUMBER: 415-29

| | |
|---|---|
| 1990-91 SERVICE FEE | 40.00 |
| 1991-92 REAL ESTATE - 1ST BILL | 2,538.90 |
| REAL ESTATE - 2ND BILL | 2,538.89 |
| DEMAND CHARGE | 5.00 |
| INTEREST | 920.46 |
| | 6,043.25 |

DESCRIPTION OF PARCEL: A PARCEL OF LAND WITH ANY BUILDINGS THEREON, CONTAINING ABOUT 0.62 ACRES BEING DESCRIBED AS MAP H14 BLOCK 10 LOT 4 IN THE OFFICE OF THE ASSESSORS OF THE CITY OF AGAWAM IDENTIFIED IN BOOK 5215 ON PAGE 377 HAMPDEN REGISTRY OF DEEDS.

PROPERTY LOCATION COOPER ST I11-4-14
ASSESSED OWNERS: FETHER INC
ACCOUNT NUMBER: 417-25

| | |
|---|---|
| 1990-91 SERVICE FEE | 40.00 |
| REAL ESTATE - 1ST BILL | 398.82 |
| REAL ESTATE - 2ND BILL | 450.71 |
| DEMAND CHARGE | 5.00 |
| 1991-92 REAL ESTATE - 1ST BILL | 427.39 |
| REAL ESTATE - 2ND BILL | 427.39 |
| DEMAND CHARGE | 5.00 |
| INTEREST | 428.82 |
| | 2,183.13 |

DESCRIPTION OF PARCEL: A PARCEL OF LAND WITH ANY BUILDINGS THEREON, CONTAINING ABOUT 6.00 ACRES BEING DESCRIBED AS MAP I11 BLOCK 4 LOT 14 IN THE OFFICE OF THE ASSESSORS OF THE CITY OF AGAWAM IDENTIFIED IN BOOK 6125 ON PAGE 364 HAMPDEN REGISTRY OF DEEDS.

PROPERTY LOCATION YARMOUTH DR I11-4-26
ASSESSED OWNERS: FETHER INC.
ACCOUNT NUMBER: 422-31

| | |
|---|---|
| 1990-91 SERVICE FEE | 40.00 |
| REAL ESTATE - 1ST BILL | 98.67 |
| REAL ESTATE - 2ND BILL | 562.88 |
| DEMAND CHARGE | 5.00 |
| 1991-82 REAL ESTATE - 1ST BILL | 333.29 |
| REAL ESTATE - 2ND BILL | 333.28 |
| DEMAND CHARGE | 5.00 |
| INTEREST | 316.88 |
| | 1,695.00 |

DESCRIPTION OF PARCEL: A PARCEL OF LAND WITH ANY BUILDINGS THEREON, CONTAINING ABOUT 0.47 ACRES BEING DESCRIBED AS MAP I11 BLOCK 4 LOT 26 IN THE OFFICE OF THE ASSESSORS OF THE CITY OF AGAWAM IDENTIFIED IN BOOK 6125 ON PAGE 364 HAMPDEN REGISTRY OF DEEDS.

PROPERTY LOCATION LANCASTER DR I11-4-27
ASSESSED OWNERS: FETHER INC
ACCOUNT NUMBER: 423-29

| | |
|---|---|
| 1990-91 SERVICE FEE | 40.00 |
| REAL ESTATE - 1ST BILL | 101.43 |
| REAL ESTATE - 2ND BILL | 487.82 |
| DEMAND CHARGE | 5.00 |
| 1991-92 REAL ESTATE - 1ST BILL | 287.54 |
| REAL ESTATE - 2ND BILL | 287.54 |
| DEMAND CHARGE | 5.00 |
| INTEREST | 283.04 |
| | 1,497.37 |

DESCRIPTION OF PARCEL: A PARCEL OF LAND WITH ANY BUILDINGS THEREON, CONTAINING ABOUT 0.50 ACRES BEING DESCRIBED AS MAP I11 BLOCK 4 LOT 27 IN THE OFFICE OF THE ASSESSORS OF THE CITY OF AGAWAM IDENTIFIED IN BOOK 6125 ON PAGE 364 HAMPDEN REGISTRY OF DEEDS.

PROPERTY LOCATION LANCASTER DR I11-4-28
ASSESSED OWNERS: FETHER INC
ACCOUNT NUMBER: 424-27

| | |
|---|---|
| 1990-91 SERVICE FEE | 40.00 |
| REAL ESTATE - 1ST BILL | 110.40 |
| REAL ESTATE - 2ND BILL | 518.61 |
| DEMAND CHARGE | 5.00 |
| 1991-92 REAL ESTATE - 1ST BILL | 305.19 |
| REAL ESTATE - 2ND BILL | 305.18 |
| DEMAND CHARGE | 5.00 |
| INTEREST | 296.15 |
| | 1,585.53 |

DESCRIPTION OF PARCEL: A PARCEL OF LAND WITH ANY BUILDINGS THEREON, CONTAINING ABOUT 0.74 ACRES BEING DESCRIBED AS MAP I11 BLOCK 4 LOT 28 IN THE OFFICE OF THE ASSESSORS OF THE CITY OF AGAWAM IDENTIFIED IN BOOK 6125 ON PAGE 364 HAMPDEN REGISTRY OF DEEDS.

PROPERTY LOCATION LANCASTER DR I11-4-29
ASSESSED OWNERS: FETHER INC
ACCOUNT NUMBER: 425-25

| | |
|---|---|
| 1990-91 SERVICE FEE | 40.00 |
| REAL ESTATE - 1ST BILL | 102.12 |
| REAL ESTATE - 2ND BILL | 493.15 |
| DEMAND CHARGE | 5.00 |
| 1991-92 REAL ESTATE - 1ST BILL | 288.85 |
| REAL ESTATE - 2ND BILL | 288.83 |
| DEMAND CHARGE | 5.00 |
| INTEREST | 283.04 |
| | 1,505.99 |

DESCRIPTION OF PARCEL: A PARCEL OF LAND WITH ANY BUILDINGS THEREON, CONTAINING ABOUT 0.54 ACRES BEING DESCRIBED AS MAP I11 BLOCK 4 LOT 29 IN THE OFFICE OF THE ASSESSORS OF THE CITY OF AGAWAM IDENTIFIED IN BOOK 6125 ON PAGE 364 HAMPDEN REGISTRY OF DEEDS.

PROPERTY LOCATION LANCASTER DR I11-4-30
ASSESSED OWNERS: FETHER INC
ACCOUNT NUMBER: 426-23

| | |
|---|---|
| 1990-91 SERVICE FEE | 40.00 |
| REAL ESTATE - 1ST BILL | 106.26 |
| REAL ESTATE - 2ND BILL | 502.27 |
| DEMAND CHARGE | 5.00 |
| 1991-92 REAL ESTATE - 1ST BILL | 298.00 |
| REAL ESTATE - 2ND BILL | 297.99 |
| DEMAND CHARGE | 5.00 |
| INTEREST | 286.85 |
| | 1,541.37 |

DESCRIPTION OF PARCEL: A PARCEL OF LAND WITH ANY BUILDINGS THEREON, CONTAINING ABOUT 0.63 ACRES BEING DESCRIBED AS MAP I11 BLOCK 4 LOT 30 IN THE OFFICE OF THE ASSESSORS OF THE CITY OF AGAWAM IDENTIFIED IN BOOK 6125 ON PAGE 364 HAMPDEN REGISTRY OF DEEDS.

PROPERTY LOCATION LANCASTER DR I12-2-5
ASSESSED OWNERS: FETHER INC
ACCOUNT NUMBER: 427-21

| | |
|---|---|
| 1990-91 SERVICE FEE | 40.00 |
| REAL ESTATE - 1ST BILL | 107.64 |
| REAL ESTATE - 2ND BILL | 508.12 |
| DEMAND CHARGE | 5.00 |
| 1991-92 REAL ESTATE - 1ST BILL | 299.31 |
| REAL ESTATE - 2ND BILL | 299.30 |
| DEMAND CHARGE | 5.00 |
| INTEREST | 294.32 |
| | 1,558.69 |

DESCRIPTION OF PARCEL: A PARCEL OF LAND WITH ANY BUILDINGS THEREON, CONTAINING ABOUT 0.67 ACRES BEING DESCRIBED AS MAP I12 BLOCK 2 LOT 5 IN THE OFFICE OF THE ASSESSORS OF THE CITY OF AGAWAM IDENTIFIED IN BOOK 6125 ON PAGE 364 HAMPDEN REGISTRY OF DEEDS.

PROPERTY LOCATION LANCASTER DR I12-2-6
ASSESSED OWNERS: FETHER INC
ACCOUNT NUMBER: 428-19

| | |
|---|---|
| 1990-91 SERVICE FEE | 40.00 |
| REAL ESTATE - 1ST BILL | 101.43 |
| REAL ESTATE - 2ND BILL | 487.82 |
| DEMAND CHARGE | 5.00 |
| 1991-92 REAL ESTATE - 1ST BILL | 287.54 |
| REAL ESTATE - 2ND BILL | 287.54 |
| DEMAND CHARGE | 5.00 |
| INTEREST | 283.04 |
| | 1,497.37 |

DESCRIPTION OF PARCEL: A PARCEL OF LAND WITH ANY BUILDINGS THEREON, CONTAINING ABOUT 0.50 ACRES BEING DESCRIBED AS MAP I12 BLOCK 2 LOT 6 IN THE OFFICE OF THE ASSESSORS OF THE CITY OF AGAWAM IDENTIFIED IN BOOK 6125 ON PAGE 364 HAMPDEN REGISTRY OF DEEDS.

PROPERTY LOCATION LANCASTER DR I12-5-16
ASSESSED OWNERS: FETHER INC
ACCOUNT NUMBER: 429-17

| | |
|---|---|
| 1990-91 SERVICE FEE | 40.00 |
| REAL ESTATE - 1ST BILL | 106.95 |
| REAL ESTATE - 2ND BILL | 503.99 |
| DEMAND CHARGE | 5.00 |
| 1991-92 REAL ESTATE - 1ST BILL | 298.65 |
| REAL ESTATE - 2ND BILL | 298.65 |
| DEMAND CHARGE | 5.00 |
| INTEREST | 286.85 |
| | 1,545.09 |

DESCRIPTION OF PARCEL: A PARCEL OF LAND WITH ANY BUILDINGS THEREON, CONTAINING ABOUT 0.64 ACRES BEING DESCRIBED AS MAP I12 BLOCK 5 LOT 16 IN THE OFFICE OF THE ASSESSORS OF THE CITY OF AGAWAM IDENTIFIED IN BOOK 6125 ON PAGE 364 HAMPDEN REGISTRY OF DEEDS.

PROPERTY LOCATION LANCASTER DR I12-5-17
ASSESSED OWNERS: FETHER INC
ACCOUNT NUMBER: 430-31

| | |
|---|---|
| 1990-91 SERVICE FEE | 40.00 |
| REAL ESTATE - 1ST BILL | 106.26 |
| REAL ESTATE - 2ND BILL | 502.27 |
| DEMAND CHARGE | 5.00 |
| 1991-92 REAL ESTATE - 1ST BILL | 298.00 |
| REAL ESTATE - 2ND BILL | 297.99 |
| DEMAND CHARGE | 5.00 |
| INTEREST | 286.85 |
| | 1,541.37 |

DESCRIPTION OF PARCEL: A PARCEL OF LAND WITH ANY BUILDINGS THEREON, CONTAINING ABOUT 0.63 ACRES BEING DESCRIBED AS MAP I12 BLOCK 5 LOT 17 IN THE OFFICE OF THE ASSESSORS OF THE CITY OF AGAWAM IDENTIFIED IN BOOK 6125 ON PAGE 364 HAMPDEN REGISTRY OF DEEDS.

PROPERTY LOCATION LANCASTER DR I12-5-18
ASSESSED OWNERS: FETHER INC.
ACCOUNT NUMBER: 431-29

| | |
|---|---|
| 1990-91 SERVICE FEE | 40.00 |
| REAL ESTATE - 1ST BILL | 101.43 |
| REAL ESTATE - 2ND BILL | 487.82 |
| DEMAND CHARGE | 5.00 |
| 1991-82 REAL ESTATE - 1ST BILL | 287.54 |
| REAL ESTATE - 2ND BILL | 287.54 |
| DEMAND CHARGE | 5.00 |
| INTEREST | 283.04 |
| | 1,497.37 |

DESCRIPTION OF PARCEL: A PARCEL OF LAND WITH ANY BUILDINGS THEREON, CONTAINING ABOUT 0.50 ACRES BEING DESCRIBED AS MAP I12 BLOCK 5 LOT 18 IN THE OFFICE OF THE ASSESSORS OF THE CITY OF AGAWAM IDENTIFIED IN BOOK 6125 ON PAGE 364 HAMPDEN REGISTRY OF DEEDS.

PROPERTY LOCATION LANCASTER DR I12-5-19
ASSESSED OWNERS: FETHER INC
ACCOUNT NUMBER: 432-27

| | |
|---|---|
| 1990-91 SERVICE FEE | 40.00 |
| REAL ESTATE - 1ST BILL | 106.95 |
| REAL ESTATE - 2ND BILL | 503.99 |
| DEMAND CHARGE | 5.00 |
| 1991-92 REAL ESTATE - 1ST BILL | 298.65 |
| REAL ESTATE - 2ND BILL | 298.65 |
| DEMAND CHARGE | 5.00 |
| INTEREST | 286.85 |
| | 1,545.09 |

DESCRIPTION OF PARCEL: A PARCEL OF LAND WITH ANY BUILDINGS THEREON, CONTAINING ABOUT 0.64 ACRES BEING DESCRIBED AS MAP I12 BLOCK 5 LOT 19 IN THE OFFICE OF THE ASSESSORS OF THE CITY OF AGAWAM IDENTIFIED IN BOOK 6125 ON PAGE 364 HAMPDEN REGISTRY OF DEEDS.

PROPERTY LOCATION LANCASTER DR I12-5-20
ASSESSED OWNERS: FETHER INC
ACCOUNT NUMBER: 433-25

| | |
|---|---|
| 1990-91 SERVICE FEE | 40.00 |
| REAL ESTATE - 1ST BILL | 109.71 |
| REAL ESTATE - 2ND BILL | 512.07 |
| DEMAND CHARGE | 5.00 |
| 1991-92 REAL ESTATE - 1ST BILL | 303.22 |
| REAL ESTATE - 2ND BILL | 303.22 |
| DEMAND CHARGE | 5.00 |
| INTEREST | 296.15 |
| | 1,574.37 |

DESCRIPTION OF PARCEL: A PARCEL OF LAND WITH ANY BUILDINGS THEREON, CONTAINING ABOUT 0.71 ACRES BEING DESCRIBED AS MAP I12 BLOCK 5 LOT 20 IN THE OFFICE OF THE ASSESSORS OF THE CITY OF AGAWAM IDENTIFIED IN BOOK 6125 ON PAGE 364 HAMPDEN REGISTRY OF DEEDS.

PROPERTY LOCATION YARMOUTH DR I12-10-1
ASSESSED OWNERS: FETHER INC
ACCOUNT NUMBER: 434-23

| | |
|---|---|
| 1991-92 REAL ESTATE - 1ST BILL | 333.29 |
| REAL ESTATE - 2ND BILL | 333.28 |
| DEMAND CHARGE | 5.00 |
| INTEREST | 122.85 |
| | 794.42 |

DESCRIPTION OF PARCEL: A PARCEL OF LAND WITH ANY BUILDINGS THEREON, CONTAINING ABOUT 0.47 ACRES BEING DESCRIBED AS MAP I12 BLOCK 10 LOT 1 IN THE OFFICE OF THE ASSESSORS OF THE CITY OF AGAWAM IDENTIFIED IN BOOK 6125 ON PAGE 364 HAMPDEN REGISTRY OF DEEDS.

PROPERTY LOCATION YORKSHIRE LN I12-10-2
ASSESSED OWNERS: FETHER INC
ACCOUNT NUMBER: 435-21

| | |
|---|---|
| 1990-91 SERVICE FEE | 40.00 |
| REAL ESTATE - 1ST BILL | 99.36 |
| REAL ESTATE - 2ND BILL | 485.07 |
| DEMAND CHARGE | 5.00 |
| 1991-92 REAL ESTATE - 1ST BILL | 284.28 |
| REAL ESTATE - 2ND BILL | 284.27 |
| DEMAND CHARGE | 5.00 |
| INTEREST | 275.57 |
| | 1,478.55 |

DESCRIPTION OF PARCEL: A PARCEL OF LAND WITH ANY BUILDINGS THEREON, CONTAINING ABOUT 0.48 ACRES BEING DESCRIBED AS MAP I12 BLOCK 10 LOT 2 IN THE OFFICE OF THE ASSESSORS OF THE CITY OF AGAWAM IDENTIFIED IN BOOK 6125 ON PAGE 364 HAMPDEN REGISTRY OF DEEDS.

PROPERTY LOCATION YARMOUTH DR I12-10-4
ASSESSED OWNERS: FETHER INC
ACCOUNT NUMBER: 436-19

| | |
|---|---|
| 1990-91 REAL ESTATE - 1ST BILL | 129.03 |
| REAL ESTATE - 2ND BILL | 645.79 |
| 1991-92 REAL ESTATE - 2ND BILL | 115.02 |
| 1990-91 DEMAND CHARGE | 5.00 |
| INTEREST | 254.79 |
| | 1,149.63 |

DESCRIPTION OF PARCEL: A PARCEL OF LAND WITH ANY BUILDINGS THEREON, CONTAINING ABOUT 1.22 ACRES BEING DESCRIBED AS MAP I12 BLOCK 10 LOT 4 IN THE OFFICE OF THE ASSESSORS OF THE CITY OF AGAWAM IDENTIFIED IN BOOK 6125 ON PAGE 364 HAMPDEN REGISTRY OF DEEDS.

PROPERTY LOCATION 323 325 SPRINGFIELD ST I14-3-16
ASSESSED OWNERS: MAHALSKI FRANK B & MAHALSKI LINDA A
ACCOUNT NUMBER: 437-17

| | |
|---|---|
| 1990-91 SERVICE FEE | 40.00 |
| REAL ESTATE - 2ND BILL | 1.01 |
| 1991-92 REAL ESTATE - 2ND BILL | 164.82 |
| DEMAND CHARGE | 5.00 |
| INTEREST | 20.88 |
| | 231.71 |

DESCRIPTION OF PARCEL: A PARCEL OF LAND WITH ANY BUILDINGS THEREON, CONTAINING ABOUT 0.11 ACRES BEING DESCRIBED AS MAP I14 BLOCK 3 LOT 16 IN THE OFFICE OF THE ASSESSORS OF THE CITY OF AGAWAM IDENTIFIED IN BOOK 4444 ON PAGE 187 HAMPDEN REGISTRY OF DEEDS.

PROPERTY LOCATION 27 RIVER ST I17-8-6
ASSESSED OWNERS: DISLEY, MAURICE P & DISLEY GAIL A
ACCOUNT NUMBER: 439-13

| | |
|---|---|
| 1990-91 SERVICE FEE | 40.00 |
| REAL ESTATE - 2ND BILL | 333.03 |
| DEMAND CHARGE | 5.00 |
| 1991-92 REAL ESTATE - 2ND BILL | 855.97 |
| DEMAND CHARGE | 5.00 |
| INTEREST | 181.50 |
| | 1,420.50 |

DESCRIPTION OF PARCEL: A PARCEL OF LAND WITH ANY BUILDINGS THEREON, CONTAINING ABOUT 0.22 ACRES BEING DESCRIBED AS MAP I17 BLOCK 8 LOT 6 IN THE OFFICE OF THE ASSESSORS OF THE CITY OF AGAWAM IDENTIFIED IN BOOK 6021 ON PAGE 123 HAMPDEN REGISTRY OF DEEDS.

# Tax Taking - continued...

PROPERTY LOCATION 29 KING ST I17-8-10
ASSESSED OWNERS: MASCAGNI SOCIAL CLUB
ACCOUNT NUMBER: 440-27

| | |
|---|---|
| 1990-91 SERVICE FEE | 40.00 |
| REAL ESTATE - 2ND BILL | 251.07 |
| DEMAND CHARGE | 5.00 |
| 1991-92 REAL ESTATE - 1ST BILL | 124.41 |
| REAL ESTATE - 2ND BILL | 124.41 |
| DEMAND CHARGE | 5.00 |
| INTEREST | 121.95 |
| | 671.84 |

DESCRIPTION OF PARCEL: A PARCEL OF LAND WITH ANY BUILDINGS THEREON, CONTAINING ABOUT 0.13 ACRES BEING DESCRIBED AS MAP I17 BLOCK 8 LOT 10 IN THE OFFICE OF THE ASSESSORS OF THE CITY OF AGAWAM IDENTIFIED IN BOOK 1452 ON PAGE 349 HAMPDEN REGISTRY OF DEEDS.

PROPERTY LOCATION MAIN ST K14-2-9
ASSESSED OWNERS: STAPLETON THOMAS H C/O RICHARD STAPLETON
ACCOUNT NUMBER: 446-15

| | |
|---|---|
| 1990-91 SERVICE FEE | 40.00 |
| REAL ESTATE - 1ST BILL | 7.59 |
| REAL ESTATE - 2ND BILL | 14.10 |
| DEMAND CHARGE | 5.00 |
| 1991-92 REAL ESTATE - 1ST BILL | 11.11 |
| REAL ESTATE - 2ND BILL | 11.11 |
| DEMAND CHARGE | 5.00 |
| INTEREST | 11.28 |
| | 105.19 |

DESCRIPTION OF PARCEL: A PARCEL OF LAND WITH ANY BUILDINGS THEREON, CONTAINING ABOUT 0.15 ACRES BEING DESCRIBED AS MAP K14 BLOCK 2 LOT 9 IN THE OFFICE OF THE ASSESSORS OF THE CITY OF AGAWAM IDENTIFIED IN BOOK 1613 ON PAGE 452 HAMPDEN REGISTRY OF DEEDS.

PROPERTY LOCATION 125 BEEKMAN DR L11-6-125
ASSESSED OWNERS: LAFLAMME, DANIEL S, MILLER, TERRI L
ACCOUNT NUMBER: 448-11

| | |
|---|---|
| 1990-91 SERVICE FEE | 40.00 |
| REAL ESTATE - 2ND BILL | 8.39 |
| 1991-92 REAL ESTATE - 2ND BILL | 51.19 |
| 1990-91 DEMAND CHARGE | 5.00 |
| INTEREST | 4.98 |
| | 109.56 |

DESCRIPTION OF PARCEL: A CONDOMINIUM DESCRIBED AS A UNIT BEING PART OF MAP L11 BLOCK 6 LOT 125 IN THE OFFICE OF THE ASSESSORS OF THE CITY OF AGAWAM IDENTIFIED IN BOOK 7256 ON PAGE 504 HAMPDEN REGISTRY OF DEEDS.

PROPERTY LOCATION REAR MEADOW ST L13-1-5
ASSESSED OWNERS: CALDON, JAMES, CALDON, CHRISTINE
ACCOUNT NUMBER: 450-23

| | |
|---|---|
| 1990-91 SERVICE FEE | 40.00 |
| REAL ESTATE - 1ST BILL | 66.20 |
| REAL ESTATE - 2ND BILL | 392.76 |
| 1991-92 REAL ESTATE - 1ST BILL | 290.15 |
| REAL ESTATE - 2ND BILL | 290.15 |
| DEMAND CHARGE | 5.00 |
| INTEREST | 157.05 |
| | 1,241.31 |

DESCRIPTION OF PARCEL: A PARCEL OF LAND WITH ANY BUILDINGS THEREON, CONTAINING ABOUT 18.80 ACRES BEING DESCRIBED AS MAP L13 BOOK 1 LOT 5 IN THE OFFICE OF THE ASSESSORS OF THE CITY OF AGAWAM IN BOOK 3707 ON PAGE 365 HAMPDEN REGISTRY OF DEEDS.

PROPERTY LOCATION 3 REGENCY PARK M13-2-3
ASSESSED OWNERS: JOHNSON JUDY TRUSTEE OF REGENCY PARK TRUST
ACCOUNT NUMBER: 453-17

| | |
|---|---|
| 1990-91 SERVICE FEE | 40.00 |
| REAL ESTATE - 1ST BILL | 63.06 |
| REAL ESTATE - 2ND BILL | 412.94 |
| DEMAND CHARGE | 5.00 |
| 1991-92 REAL ESTATE - 1ST BILL | 392.76 |
| REAL ESTATE - 2ND BILL | 392.75 |
| DEMAND CHARGE | 5.00 |
| INTEREST | 257.85 |
| | 1,569.36 |

DESCRIPTION OF PARCEL: A CONDOMINIUM DESCRIBED AS A UNIT BEING PART OF MAP M13 BLOCK 2 LOT 3 IN THE OFFICE OF THE ASSESSORS OF THE CITY OF AGAWAM IN BOOK 6206 ON PAGE 001 HAMPDEN REGISTRY OF DEEDS.

PROPERTY LOCATION 5 REGENCY PARK M13-2-5
ASSESSED OWNERS: JOHNSON JUDY TRUSTEE OF REGENCY PARK TRUST
ACCOUNT NUMBER: 454-15

| | |
|---|---|
| 1990-91 SERVICE FEE | 40.00 |
| REAL ESTATE - 1ST BILL | 62.06 |
| REAL ESTATE - 2ND BILL | 404.69 |
| DEMAND CHARGE | 5.00 |
| 1991-92 REAL ESTATE - 1ST BILL | 389.49 |
| REAL ESTATE - 2ND BILL | 389.48 |
| DEMAND CHARGE | 5.00 |
| INTEREST | 257.85 |
| | 1,553.57 |

DESCRIPTION OF PARCEL: A CONDOMINIUM DESCRIBED AS A UNIT BEING PART OF MAP M13 BLOCK 2 LOT 5 IN THE OFFICE OF THE ASSESSORS OF THE CITY OF AGAWAM IN BOOK 6206 ON PAGE 001 HAMPDEN REGISTRY OF DEEDS.

PROPERTY LOCATION 7 REGENCY PARK M13-2-7
ASSESSED OWNERS: JOHNSON JUDY TRUSTEE OF REGENCY PARK TRUST
ACCOUNT NUMBER: 455-13

| | |
|---|---|
| 1990-91 SERVICE FEE | 40.00 |
| REAL ESTATE - 1ST BILL | 63.34 |
| REAL ESTATE - 2ND BILL | 420.17 |
| DEMAND CHARGE | 5.00 |
| 1991-92 REAL ESTATE - 1ST BILL | 396.02 |
| REAL ESTATE - 2ND BILL | 396.02 |
| DEMAND CHARGE | 5.00 |
| INTEREST | 264.30 |
| | 1,589.85 |

DESCRIPTION OF PARCEL: A CONDOMINIUM DESCRIBED AS A UNIT BEING PART OF MAP M13 BLOCK 2 LOT 7 IN THE OFFICE OF THE ASSESSORS OF THE CITY OF AGAWAM IN BOOK 6206 ON PAGE 001 HAMPDEN REGISTRY OF DEEDS.

PROPERTY LOCATION 11 REGENCY PARK M13-2-11
ASSESSED OWNERS: JOHNSON JUDY TRUSTEE OF REGENCY PARK TRUST
ACCOUNT NUMBER: 456-11

| | |
|---|---|
| 1990-91 SERVICE FEE | 40.00 |
| REAL ESTATE - 1ST BILL | 63.24 |
| REAL ESTATE - 2ND BILL | 417.76 |
| DEMAND CHARGE | 5.00 |
| 1991-92 REAL ESTATE - 1ST BILL | 395.37 |
| REAL ESTATE - 2ND BILL | 395.37 |
| DEMAND CHARGE | 5.00 |
| INTEREST | 257.85 |
| | 1,579.59 |

DESCRIPTION OF PARCEL: A CONDOMINIUM DESCRIBED AS A UNIT BEING PART OF MAP M13 BLOCK 2 LOT 11 IN THE OFFICE OF THE ASSESSORS OF THE CITY OF AGAWAM IN BOOK 6206 ON PAGE 001 HAMPDEN REGISTRY OF DEEDS.

PROPERTY LOCATION 14 REGENCY PARK M13-2-14
ASSESSED OWNERS: JOHNSON JUDY TRUSTEE OF REGENCY PARK TRUST
ACCOUNT NUMBER: 457-09

| | |
|---|---|
| 1990-91 SERVICE FEE | 40.00 |
| REAL ESTATE - 1ST BILL | 70.91 |
| REAL ESTATE - 2ND BILL | 467.75 |
| DEMAND CHARGE | 5.00 |
| 1991-92 REAL ESTATE - 1ST BILL | 437.85 |
| REAL ESTATE - 2ND BILL | 437.84 |
| DEMAND CHARGE | 5.00 |
| INTEREST | 296.10 |
| | 1,760.45 |

DESCRIPTION OF PARCEL: A CONDOMINIUM DESCRIBED AS A UNIT BEING PART OF MAP M13 BLOCK 2 LOT 14 IN THE OFFICE OF THE ASSESSORS OF THE CITY OF AGAWAM IN BOOK 6206 ON PAGE 001 HAMPDEN REGISTRY OF DEEDS.

PROPERTY LOCATION 27 REGENCY PARK M13-2-27
ASSESSED OWNERS: JOHNSON JUDY TRUSTEE OF REGENCY PARK TRUST
ACCOUNT NUMBER: 459-05

| | |
|---|---|
| 1990-91 SERVICE FEE | 40.00 |
| REAL ESTATE - 1ST BILL | 71.11 |
| REAL ESTATE - 2ND BILL | 370.95 |
| DEMAND CHARGE | 5.00 |
| 1991-92 REAL ESTATE - 1ST BILL | 375.77 |
| REAL ESTATE - 2ND BILL | 375.76 |
| DEMAND CHARGE | 5.00 |
| INTEREST | 239.98 |
| | 1,483.57 |

DESCRIPTION OF PARCEL: A CONDOMINIUM DESCRIBED AS A UNIT BEING PART OF MAP M13 BLOCK 2 LOT 27 IN THE OFFICE OF THE ASSESSORS OF THE CITY OF AGAWAM IN BOOK 6206 ON PAGE 001 HAMPDEN REGISTRY OF DEEDS.

PROPERTY LOCATION 35 REGENCY PARK M13-2-35
ASSESSED OWNERS: JOHNSON JUDY TRUSTEE OF REGENCY PARK TRUST
ACCOUNT NUMBER: 460-19

| | |
|---|---|
| 1990-91 SERVICE FEE | 40.00 |
| REAL ESTATE - 1ST BILL | 82.10 |
| REAL ESTATE - 2ND BILL | 491.37 |
| DEMAND CHARGE | 5.00 |
| 1991-92 REAL ESTATE - 1ST BILL | 439.15 |
| REAL ESTATE - 2ND BILL | 439.15 |
| DEMAND CHARGE | 5.00 |
| INTEREST | 295.07 |
| | 1,796.84 |

DESCRIPTION OF PARCEL: A CONDOMINIUM DESCRIBED AS A UNIT BEING PART OF MAP M13 BLOCK 2 LOT 35 IN THE OFFICE OF THE ASSESSORS OF THE CITY OF AGAWAM IDENTIFIED IN BOOK 6206 ON PAGE 001 HAMPDEN REGISTRY OF DEEDS.

PROPERTY LOCATION 36 REGENCY PARK M13-2-36
ASSESSED OWNERS: JOHNSON JUDY TRUSTEE OF REGENCY PARK TRUST
ACCOUNT NUMBER: 461-17

| | |
|---|---|
| 1990-91 SERVICE FEE | 40.00 |
| REAL ESTATE - 1ST BILL | 82.04 |
| REAL ESTATE - 2ND BILL | 490.17 |
| DEMAND CHARGE | 5.00 |
| 1991-92 REAL ESTATE - 1ST BILL | 439.15 |
| REAL ESTATE - 2ND BILL | 439.15 |
| DEMAND CHARGE | 5.00 |
| INTEREST | 295.07 |
| | 1,795.58 |

DESCRIPTION OF PARCEL: A CONDOMINIUM DESCRIBED AS A UNIT BEING PART OF MAP M13 BLOCK 2 LOT 36 IN THE OFFICE OF THE ASSESSORS OF THE CITY OF AGAWAM IDENTIFIED IN BOOK 6206 ON PAGE 001 HAMPDEN REGISTRY OF DEEDS.

PROPERTY LOCATION 38 REGENCY PARK M13-2-38
ASSESSED OWNERS: JOHNSON JUDY TRUSTEE OF REGENCY PARK TRUST
ACCOUNT NUMBER: 462-15

| | |
|---|---|
| 1990-91 SERVICE FEE | 40.00 |
| REAL ESTATE - 1ST BILL | 81.85 |
| REAL ESTATE - 2ND BILL | 486.55 |
| DEMAND CHARGE | 5.00 |
| 1991-92 REAL ESTATE - 1ST BILL | 437.19 |
| REAL ESTATE - 2ND BILL | 437.19 |
| DEMAND CHARGE | 5.00 |
| INTEREST | 295.07 |
| | 1,787.85 |

DESCRIPTION OF PARCEL: A CONDOMINIUM DESCRIBED AS A UNIT BEING PART OF MAP M13 BOOK 2 LOT 38 IN THE OFFICE OF THE ASSESSORS OF THE CITY OF AGAWAM IDENTIFIED IN BOOK 6206 ON PAGE 001 HAMPDEN REGISTRY OF DEEDS.

PROPERTY LOCATION 45 REGENCY PARK M13-2-45
ASSESSED OWNERS: JOHNSON JUDY TRUSTEE OF REGENCY PARK TRUST
ACCOUNT NUMBER: 463-13

| | |
|---|---|
| 1990-91 SERVICE FEE | 40.00 |
| REAL ESTATE - 1ST BILL | 100.95 |
| REAL ESTATE - 2ND BILL | 418.97 |
| DEMAND CHARGE | 5.00 |
| 1991-92 REAL ESTATE - 1ST BILL | 395.37 |
| REAL ESTATE - 2ND BILL | 395.37 |
| DEMAND CHARGE | 5.00 |
| INTEREST | 245.95 |
| | 1,606.61 |

DESCRIPTION OF PARCEL: A CONDOMINIUM DESCRIBED AS A UNIT BEING PART OF MAP M13 BLOCK 2 LOT 45 IN THE OFFICE OF THE ASSESSORS OF THE CITY OF AGAWAM IDENTIFIED IN BOOK 6206 ON PAGE 001 HAMPDEN REGISTRY OF DEEDS.

PROPERTY LOCATION 46 REGENCY PARK M13-2-46
ASSESSED OWNERS: JOHNSON JUDY TRUSTEE OF REGENCY PARK TRUST
ACCOUNT NUMBER: 464-11

| | |
|---|---|
| 1990-91 SERVICE FEE | 40.00 |
| REAL ESTATE - 1ST BILL | 103.19 |
| REAL ESTATE - 2ND BILL | 416.56 |
| DEMAND CHARGE | 5.00 |
| 1991-92 REAL ESTATE - 1ST BILL | 394.06 |
| REAL ESTATE - 2ND BILL | 394.06 |
| DEMAND CHARGE | 5.00 |
| INTEREST | 245.95 |
| | 1,603.82 |

DESCRIPTION OF PARCEL: A CONDOMINIUM DESCRIBED AS A UNIT BEING PART OF MAP M13 BLOCK 2 LOT 46 IN THE OFFICE OF THE ASSESSORS OF THE CITY OF AGAWAM IDENTIFIED IN BOOK 6206 ON PAGE 001 HAMPDEN REGISTRY OF DEEDS.

PROPERTY LOCATION 49 REGENCY PARK M13-2-49
ASSESSED OWNERS: JOHNSON JUDY TRUSTEE OF REGENCY PARK TRUST
ACCOUNT NUMBER: 465-09

| | |
|---|---|
| 1990-91 SERVICE FEE | 40.00 |
| REAL ESTATE - 1ST BILL | 102.07 |
| REAL ESTATE - 2ND BILL | 417.76 |
| DEMAND CHARGE | 5.00 |
| 1991-92 REAL ESTATE - 1ST BILL | 395.37 |
| REAL ESTATE - 2ND BILL | 395.37 |
| DEMAND CHARGE | 5.00 |
| INTEREST | 245.95 |
| | 1,606.52 |

DESCRIPTION OF PARCEL: A CONDOMINIUM DESCRIBED AS A UNIT BEING PART OF MAP M13 BLOCK 2 LOT 49 IN THE OFFICE OF THE ASSESSORS OF THE CITY OF AGAWAM IDENTIFIED IN BOOK 6206 ON PAGE 001 HAMPDEN REGISTRY OF DEEDS.

PROPERTY LOCATION 50 REGENCY PARK M13-2-50
ASSESSED OWNERS: JOHNSON JUDY TRUSTEE OF REGENCY PARK TRUST
ACCOUNT NUMBER: 466-07

| | |
|---|---|
| 1990-91 SERVICE FEE | 40.00 |
| REAL ESTATE - 1ST BILL | 101.55 |
| REAL ESTATE - 2ND BILL | 410.72 |
| DEMAND CHARGE | 5.00 |
| 1991-92 REAL ESTATE - 1ST BILL | 390.80 |
| REAL ESTATE - 2ND BILL | 390.79 |
| DEMAND CHARGE | 5.00 |
| INTEREST | 245.95 |
| | 1,589.81 |

DESCRIPTION OF PARCEL: A CONDOMINIUM DESCRIBED AS A UNIT BEING PART OF MAP M13 BLOCK 2 LOT 50 IN THE OFFICE OF THE ASSESSORS OF THE CITY OF AGAWAM IDENTIFIED IN BOOK 6206 ON PAGE 001 HAMPDEN REGISTRY OF DEEDS.

PROPERTY LOCATION 51 REGENCY PARK M13-2-51
ASSESSED OWNERS: JOHNSON JUDY TRUSTEE OF REGENCY PARK TRUST
ACCOUNT NUMBER: 467-05

| | |
|---|---|
| 1990-91 SERVICE FEE | 40.00 |
| REAL ESTATE - 1ST BILL | 108.28 |
| REAL ESTATE - 2ND BILL | 428.76 |
| DEMAND CHARGE | 5.00 |
| 1991-92 REAL ESTATE - 1ST BILL | 403.21 |
| REAL ESTATE - 2ND BILL | 403.21 |
| DEMAND CHARGE | 5.00 |
| INTEREST | 249.76 |
| | 1,636.22 |

DESCRIPTION OF PARCEL: A CONDOMINIUM DESCRIBED AS A UNIT BEING PART OF MAP M13 BLOCK 2 LOT 51 IDENTIFIED IN THE OFFICE OF THE ASSESSORS OF THE CITY OF AGAWAM IN BOOK 6206 ON PAGE 001 HAMPDEN REGISTRY OF DEEDS.

PROPERTY LOCATION 54 REGENCY PARK M13-2-54
ASSESSED OWNERS: JOHNSON JUDY TRUSTEE OF REGENCY PARK TRUST
ACCOUNT NUMBER: 468-03

| | |
|---|---|
| 1990-91 SERVICE FEE | 40.00 |
| REAL ESTATE - 1ST BILL | 127.97 |
| REAL ESTATE - 2ND BILL | 419.15 |
| DEMAND CHARGE | 5.00 |
| 1991-92 REAL ESTATE - 1ST BILL | 392.76 |
| REAL ESTATE - 2ND BILL | 392.75 |
| DEMAND CHARGE | 5.00 |
| INTEREST | 234.78 |
| | 1,617.41 |

DESCRIPTION OF PARCEL: A CONDOMINIUM DESCRIBED AS A UNIT BEING PART OF MAP M13 BLOCK 2 LOT 54 IN THE OFFICE OF THE ASSESSORS OF THE CITY OF AGAWAM IDENTIFIED IN BOOK 6206 ON PAGE 001 HAMPDEN REGISTRY OF DEEDS.

PROPERTY LOCATION 55 REGENCY PARK M13-2-55
ASSESSED OWNERS: JOHNSON JUDY TRUSTEE OF REGENCY PARK TRUST
ACCOUNT NUMBER: 469-01

| | |
|---|---|
| 1990-91 SERVICE FEE | 40.00 |
| REAL ESTATE - 1ST BILL | 143.32 |
| REAL ESTATE - 2ND BILL | 488.96 |
| DEMAND CHARGE | 5.00 |
| 1991-92 REAL ESTATE - 1ST BILL | 437.85 |
| REAL ESTATE - 2ND BILL | 437.84 |
| DEMAND CHARGE | 5.00 |
| INTEREST | 266.97 |
| | 1,824.94 |

DESCRIPTION OF PARCEL: A CONDOMINIUM DESCRIBED AS A UNIT BEING PART OF MAP M13 BLOCK 2 LOT 55 IN THE OFFICE OF THE ASSESSORS OF THE CITY OF AGAWAM IDENTIFIED IN BOOK 6206 ON PAGE 001 HAMPDEN REGISTRY OF DEEDS.

PROPERTY LOCATION 57 REGENCY PARK M13-2-57
ASSESSED OWNERS: JOHNSON JUDY TRUSTEE OF REGENCY PARK TRUST
ACCOUNT NUMBER: 470-15

| | |
|---|---|
| 1990-91 SERVICE FEE | 40.00 |
| REAL ESTATE - 1ST BILL | 121.51 |
| REAL ESTATE - 2ND BILL | 363.72 |
| DEMAND CHARGE | 5.00 |
| 1991-92 REAL ESTATE - 1ST BILL | 372.50 |
| REAL ESTATE - 2ND BILL | 372.49 |
| DEMAND CHARGE | 5.00 |
| INTEREST | 220.28 |
| | 1,500.50 |

DESCRIPTION OF PARCEL: A CONDOMINIUM DESCRIBED AS A UNIT BEING PART OF MAP M13 BLOCK 2 LOT 57 IN THE OFFICE OF THE ASSESSORS OF THE CITY OF AGAWAM IDENTIFIED IN BOOK 6206 ON PAGE 001 HAMPDEN REGISTRY OF DEEDS.

PROPERTY LOCATION 77 REGENCY PARK M13-2-77
ASSESSED OWNERS: JOHNSON JUDY TRUSTEE OF REGENCY PARK TRUST
ACCOUNT NUMBER: 471-13

| | |
|---|---|
| 1990-91 SERVICE FEE | 40.00 |
| REAL ESTATE - 1ST BILL | 126.85 |
| REAL ESTATE - 2ND BILL | 409.51 |
| DEMAND CHARGE | 5.00 |
| 1991-92 REAL ESTATE - 1ST BILL | 390.14 |
| REAL ESTATE - 2ND BILL | 390.14 |
| DEMAND CHARGE | 5.00 |
| INTEREST | 234.78 |
| | 1,601.42 |

DESCRIPTION OF PARCEL: A CONDOMINIUM DESCRIBED AS A UNIT BEING PART OF MAP M13 BOOK 2 LOT 77 IN THE OFFICE OF THE ASSESSORS OF THE CITY OF AGAWAM IDENTIFIED IN BOOK 6206 ON PAGE 001 HAMPDEN REGISTRY OF DEEDS.

PROPERTY LOCATION 85 REGENCY PARK M13-2-85
ASSESSED OWNERS: JOHNSON JUDY TRUSTEE OF REGENCY PARK TRUST
ACCOUNT NUMBER: 472-11

| | |
|---|---|
| 1990-91 SERVICE FEE | 40.00 |
| REAL ESTATE - 1ST BILL | 129.39 |
| REAL ESTATE - 2ND BILL | 421.38 |
| DEMAND CHARGE | 5.00 |
| 1991-92 REAL ESTATE - 1ST BILL | 396.02 |
| REAL ESTATE - 2ND BILL | 396.02 |
| DEMAND CHARGE | 5.00 |
| INTEREST | 234.78 |
| | 1,627.59 |

DESCRIPTION OF PARCEL: A CONDOMINIUM DESCRIBED AS A UNIT BEING PART OF MAP M13 BLOCK 2 LOT 85 IN THE OFFICE OF THE ASSESSORS OF THE CITY OF AGAWAM IDENTIFIED IN BOOK 6206 ON PAGE 001 HAMPDEN REGISTRY OF DEEDS.

PROPERTY LOCATION 89 REGENCY PARK M13-2-89
ASSESSED OWNERS: JOHNSON JUDY TRUSTEE OF REGENCY PARK TRUST
ACCOUNT NUMBER: 474-07

| | |
|---|---|
| 1990-91 SERVICE FEE | 40.00 |
| REAL ESTATE - 1ST BILL | 128.83 |
| REAL ESTATE - 2ND BILL | 416.56 |
| DEMAND CHARGE | 5.00 |
| 1991-92 REAL ESTATE - 1ST BILL | 394.72 |
| REAL ESTATE - 2ND BILL | 394.71 |
| DEMAND CHARGE | 5.00 |
| INTEREST | 234.78 |
| | 1,619.60 |

DESCRIPTION OF PARCEL: A CONDOMINIUM DESCRIBED AS A UNIT BEING PART OF MAP M13 BLOCK 2 LOT 89 IN THE OFFICE OF THE ASSESSORS OF THE CITY OF AGAWAM IDENTIFIED IN BOOK 6206 ON PAGE 001 HAMPDEN REGISTRY OF DEEDS.

PROPERTY LOCATION 92 REGENCY PARK M13-2-92
ASSESSED OWNERS: JOHNSON JUDY TRUSTEE OF REGENCY PARK TRUST
ACCOUNT NUMBER: 475-05

| | |
|---|---|
| 1990-91 SERVICE FEE | 40.00 |
| REAL ESTATE - 1ST BILL | 128.97 |
| REAL ESTATE - 2ND BILL | 417.76 |
| DEMAND CHARGE | 5.00 |
| 1991-92 REAL ESTATE - 1ST BILL | 395.37 |
| REAL ESTATE - 2ND BILL | 395.37 |
| DEMAND CHARGE | 5.00 |
| INTEREST | 234.78 |
| | 1,622.25 |

DESCRIPTION OF PARCEL: A CONDOMINIUM DESCRIBED AS A UNIT BEING PART OF MAP M13 BLOCK 2 LOT 92 IN THE OFFICE OF THE ASSESSORS OF THE CITY OF AGAWAM IDENTIFIED IN BOOK 6206 ON PAGE 001 HAMPDEN REGISTRY OF DEEDS.

PROPERTY LOCATION 93 REGENCY PARK M13-2-93
ASSESSED OWNERS: JOHNSON JUDY TRUSTEE OF REGENCY PARK TRUST
ACCOUNT NUMBER: 476-03

| | |
|---|---|
| 1990-91 SERVICE FEE | 40.00 |
| REAL ESTATE - 1ST BILL | 430.56 |
| REAL ESTATE - 2ND BILL | 417.76 |
| DEMAND CHARGE | 5.00 |
| 1991-92 REAL ESTATE - 1ST BILL | 395.37 |
| REAL ESTATE - 2ND BILL | 395.37 |
| DEMAND CHARGE | 5.00 |
| INTEREST | 419.20 |
| | 2,108.26 |

DESCRIPTION OF PARCEL: A CONDOMINIUM DESCRIBED AS A UNIT BEING PART OF MAP M13 BLOCK 2 LOT 93 IN THE OFFICE OF THE ASSESSORS OF THE CITY OF AGAWAM IDENTIFIED IN BOOK 6206 ON PAGE 001 HAMPDEN REGISTRY OF DEEDS.

PROPERTY LOCATION 94 REGENCY PARK M13-2-94
ASSESSED OWNERS: JOHNSON JUDY TRUSTEE OF REGENCY PARK TRUST
ACCOUNT NUMBER: 477-01

| | |
|---|---|
| 1990-91 SERVICE FEE | 40.00 |
| REAL ESTATE - 1ST BILL | 424.35 |
| REAL ESTATE - 2ND BILL | 417.95 |
| DEMAND CHARGE | 5.00 |
| 1991-92 REAL ESTATE - 1ST BILL | 392.76 |
| REAL ESTATE - 2ND BILL | 392.75 |
| DEMAND CHARGE | 5.00 |
| INTEREST | 409.91 |
| | 2,087.72 |

DESCRIPTION OF PARCEL: A CONDOMINIUM DESCRIBED AS A UNIT BEING PART OF MAP M13 BLOCK 2 LOT 94 IDENTIFIED IN THE OFFICE OF THE ASSESSORS OF THE CITY OF AGAWAM IN BOOK 6206 ON PAGE 001 HAMPDEN REGISTRY OF DEEDS.

PROPERTY LOCATION 98 REGENCY PARK M13-2-98
ASSESSED OWNERS: JOHNSON JUDY TRUSTEE OF REGENCY PARK TRUST
ACCOUNT NUMBER: 479-34

| | |
|---|---|
| 1990-91 SERVICE FEE | 40.00 |
| REAL ESTATE - 1ST BILL | 430.56 |
| REAL ESTATE - 2ND BILL | 417.76 |
| DEMAND CHARGE | 5.00 |
| 1991-92 REAL ESTATE - 1ST BILL | 394.72 |
| REAL ESTATE - 2ND BILL | 394.71 |
| DEMAND CHARGE | 5.00 |
| INTEREST | 419.20 |
| | 2,106.95 |

DESCRIPTION OF PARCEL: A CONDOMINIUM DESCRIBED AS A UNIT BEING PART OF MAP M13 BLOCK 2 LOT 98 IN THE OFFICE OF THE ASSESSORS OF THE CITY OF AGAWAM IDENTIFIED IN BOOK 6206 ON PAGE 001 HAMPDEN REGISTRY OF DEEDS.

PROPERTY LOCATION 101 REGENCY PARK M13-2-101
ASSESSED OWNERS: JOHNSON JUDY TRUSTEE OF REGENCY PARK TRUST
ACCOUNT NUMBER: 480-11

| | |
|---|---|
| 1990-91 SERVICE FEE | 40.00 |
| REAL ESTATE - 1ST BILL | 438.84 |
| REAL ESTATE - 2ND BILL | 431.17 |
| DEMAND CHARGE | 5.00 |
| 1991-92 REAL ESTATE - 1ST BILL | 404.52 |
| REAL ESTATE - 2ND BILL | 404.51 |
| DEMAND CHARGE | 5.00 |
| INTEREST | 424.84 |
| | 2,153.88 |

DESCRIPTION OF PARCEL: A CONDOMINIUM DESCRIBED AS A UNIT BEING PART OF MAP M13 BLOCK 2 LOT 101 IN THE OFFICE OF THE ASSESSORS OF THE CITY OF AGAWAM IDENTIFIED IN BOOK 6206 ON PAGE 001 HAMPDEN REGISTRY OF DEEDS.

PROPERTY LOCATION 102 REGENCY PARK M13-2-102
ASSESSED OWNERS: JOHNSON JUDY TRUSTEE OF REGENCY PARK TRUST
ACCOUNT NUMBER: 481-09

| | |
|---|---|
| 1990-91 SERVICE FEE | 40.00 |
| REAL ESTATE - 1ST BILL | 430.56 |
| REAL ESTATE - 2ND BILL | 417.76 |
| DEMAND CHARGE | 5.00 |
| 1991-92 REAL ESTATE - 1ST BILL | 395.37 |
| REAL ESTATE - 2ND BILL | 395.37 |
| DEMAND CHARGE | 5.00 |
| INTEREST | 419.20 |
| | 2,108.26 |

DESCRIPTION OF PARCEL: A CONDOMINIUM DESCRIBED AS A UNIT BEING PART OF MAP M13 BLOCK 2 LOT 102 IN THE OFFICE OF THE ASSESSORS OF THE CITY OF AGAWAM IDENTIFIED IN BOOK 6206 ON PAGE 001 HAMPDEN REGISTRY OF DEEDS.

# Tax Taking - continued...

PROPERTY LOCATION 106 REGENCY PARK M13-2-106
ASSESSED OWNERS: JOHNSON JUDY TRUSTEE OF REGENCY PARK TRUST
ACCOUNT NUMBER: 482-07

| | |
|---|---|
| 1990-91 SERVICE FEE | 40.00 |
| REAL ESTATE - 1ST BILL | 430.56 |
| REAL ESTATE - 2ND BILL | 418.97 |
| DEMAND CHARGE | 5.00 |
| 1991-92 REAL ESTATE - 1ST BILL | 395.37 |
| REAL ESTATE - 2ND BILL | 395.37 |
| DEMAND CHARGE | 5.00 |
| INTEREST | 419.20 |
| | 2,109.47 |

DESCRIPTION OF PARCEL: A CONDOMINIUM DESCRIBED AS A UNIT BEING PART OF MAP M13 BOOK 2 LOT 106 IN THE OFFICE OF THE ASSESSORS OF THE CITY OF AGAWAM IDENTIFIED IN BOOK 6206 ON PAGE 001 HAMPDEN REGISTRY OF DEEDS.

PROPERTY LOCATION 111 REGENCY PARK M13-2-111
ASSESSED OWNERS: JOHNSON JUDY TRUSTEE OF REGENCY PARK TRUST
ACCOUNT NUMBER: 483-05

| | |
|---|---|
| 1990-91 SERVICE FEE | 40.00 |
| REAL ESTATE - 1ST BILL | 430.56 |
| REAL ESTATE - 2ND BILL | 418.97 |
| DEMAND CHARGE | 5.00 |
| 1991-92 REAL ESTATE - 1ST BILL | 395.37 |
| REAL ESTATE - 2ND BILL | 395.37 |
| DEMAND CHARGE | 5.00 |
| INTEREST | 419.20 |
| | 2,109.47 |

DESCRIPTION OF PARCEL: A CONDOMINIUM DESCRIBED AS A UNIT BEING PART OF MAP M13 BLOCK 2 LOT 111 IN THE OFFICE OF THE ASSESSORS OF THE CITY OF AGAWAM IDENTIFIED IN BOOK 6206 ON PAGE 001 HAMPDEN REGISTRY OF DEEDS.

PROPERTY LOCATION 120 REGENCY PARK M13-2-120
ASSESSED OWNERS: JOHNSON JUDY TRUSTEE OF REGENCY PARK TRUST
ACCOUNT NUMBER: 484-03

| | |
|---|---|
| 1990-91 SERVICE FEE | 40.00 |
| REAL ESTATE - 1ST BILL | 462.99 |
| REAL ESTATE - 2ND BILL | 488.96 |
| DEMAND CHARGE | 5.00 |
| 1991-92 REAL ESTATE - 1ST BILL | 438.50 |
| REAL ESTATE - 2ND BILL | 438.50 |
| DEMAND CHARGE | 5.00 |
| INTEREST | 469.80 |
| | 2,348.75 |

DESCRIPTION OF PARCEL: A CONDOMINIUM DESCRIBED AS A UNIT BEING PART OF MAP M13 BLOCK 2 LOT 120 IN THE OFFICE OF THE ASSESSORS OF THE CITY OF AGAWAM IDENTIFIED IN BOOK 6206 ON PAGE 001 HAMPDEN REGISTRY OF DEEDS.

PROPERTY LOCATION 123 REGENCY PARK M13-2-123
ASSESSED OWNERS: JOHNSON JUDY TRUSTEE OF REGENCY PARK TRUST
ACCOUNT NUMBER: 495-01

| | |
|---|---|
| 1990-91 SERVICE FEE | 40.00 |
| REAL ESTATE - 1ST BILL | 424.35 |
| REAL ESTATE - 2ND BILL | 390.23 |
| DEMAND CHARGE | 5.00 |
| 1991-92 REAL ESTATE - 1ST BILL | 385.57 |
| REAL ESTATE - 2ND BILL | 385.56 |
| DEMAND CHARGE | 5.00 |
| INTEREST | 402.44 |
| | 2,038.15 |

DESCRIPTION OF PARCEL: A CONDOMINIUM DESCRIBED AS A UNIT BEING PART OF MAP M13 BLOCK 2 LOT 123 IN THE OFFICE OF THE ASSESSORS OF THE CITY OF AGAWAM IDENTIFIED IN BOOK 6206 ON PAGE 001 HAMPDEN REGISTRY OF DEEDS.

PROPERTY LOCATION 132 REGENCY PARK M13-2-132
ASSESSED OWNERS: JOHNSON JUDY TRUSTEE OF REGENCY PARK TRUST
ACCOUNT NUMBER: 487-34

| | |
|---|---|
| 1990-91 SERVICE FEE | 40.00 |
| REAL ESTATE - 1ST BILL | 481.62 |
| REAL ESTATE - 2ND BILL | 471.54 |
| DEMAND CHARGE | 5.00 |
| 1991-92 REAL ESTATE - 1ST BILL | 438.50 |
| REAL ESTATE - 2ND BILL | 438.50 |
| DEMAND CHARGE | 5.00 |
| INTEREST | 469.80 |
| | 2,349.96 |

DESCRIPTION OF PARCEL: A CONDOMINIUM DESCRIBED AS A UNIT BEING PART OF MAP M13 BLOCK 2 LOT 132 IN THE OFFICE OF THE ASSESSORS OF THE CITY OF AGAWAM IDENTIFIED IN BOOK 6206 ON PAGE 001 HAMPDEN REGISTRY OF DEEDS.

PROPERTY LOCATION 133 REGENCY PARK M13-2-133
ASSESSED OWNERS: JOHNSON JUDY TRUSTEE OF REGENCY PARK TRUST
ACCOUNT NUMBER: 488-32

| | |
|---|---|
| 1990-91 SERVICE FEE | 40.00 |
| REAL ESTATE - 1ST BILL | 481.62 |
| REAL ESTATE - 2ND BILL | 473.95 |
| DEMAND CHARGE | 5.00 |
| 1991-92 REAL ESTATE - 1ST BILL | 439.81 |
| REAL ESTATE - 2ND BILL | 439.80 |
| DEMAND CHARGE | 5.00 |
| INTEREST | 469.80 |
| | 2,354.98 |

DESCRIPTION OF PARCEL: A CONDOMINIUM DESCRIBED AS A UNIT BEING PART OF MAP M13 BLOCK 2 LOT 133 IDENTIFIED IN THE OFFICE OF THE ASSESSORS OF THE CITY OF AGAWAM IN BOOK 6206 ON PAGE 001 HAMPDEN REGISTRY OF DEEDS.

PROPERTY LOCATION 134 REGENCY PARK M13-2-134
ASSESSED OWNERS: JOHNSON JUDY TRUSTEE OF REGENCY PARK TRUST
ACCOUNT NUMBER: 489-30

| | |
|---|---|
| 1990-91 SERVICE FEE | 40.00 |
| REAL ESTATE - 1ST BILL | 481.62 |
| REAL ESTATE - 2ND BILL | 473.95 |
| DEMAND CHARGE | 5.00 |
| 1991-92 REAL ESTATE - 1ST BILL | 439.81 |
| REAL ESTATE - 2ND BILL | 439.80 |
| DEMAND CHARGE | 5.00 |
| INTEREST | 469.80 |
| | 2,354.98 |

DESCRIPTION OF PARCEL: A CONDOMINIUM DESCRIBED AS A UNIT BEING PART OF MAP M13 BLOCK 2 LOT 134 IN THE OFFICE OF THE ASSESSORS OF THE CITY OF AGAWAM IDENTIFIED IN BOOK 6206 ON PAGE 001 HAMPDEN REGISTRY OF DEEDS.

PROPERTY LOCATION 135 REGENCY PARK M13-2-135
ASSESSED OWNERS: JOHNSON JUDY TRUSTEE OF REGENCY PARK TRUST
ACCOUNT NUMBER: 490-07

| | |
|---|---|
| 1990-91 SERVICE FEE | 40.00 |
| REAL ESTATE - 1ST BILL | 481.62 |
| REAL ESTATE - 2ND BILL | 473.95 |
| DEMAND CHARGE | 5.00 |
| 1991-92 REAL ESTATE - 1ST BILL | 439.81 |
| REAL ESTATE - 2ND BILL | 439.80 |
| DEMAND CHARGE | 5.00 |
| INTEREST | 469.80 |
| | 2,354.98 |

DESCRIPTION OF PARCEL: A CONDOMINIUM DESCRIBED AS A UNIT BEING PART OF MAP M13 BLOCK 2 LOT 135 IN THE OFFICE OF THE ASSESSORS OF THE CITY OF AGAWAM IDENTIFIED IN BOOK 6206 ON PAGE 001 HAMPDEN REGISTRY OF DEEDS.

PROPERTY LOCATION 14 B REGENCY PARK M13-2-14B
ASSESSED OWNERS: JOHNSON JUDY TRUSTEE OF REGENCY PARK TRUST
ACCOUNT NUMBER: 491-05

| | |
|---|---|
| 1990-91 SERVICE FEE | 40.00 |
| REAL ESTATE - 1ST BILL | 69.14 |
| REAL ESTATE - 2ND BILL | 474.33 |
| DEMAND CHARGE | 5.00 |
| 1991-92 REAL ESTATE - 1ST BILL | 432.62 |
| REAL ESTATE - 2ND BILL | 432.61 |
| DEMAND CHARGE | 5.00 |
| INTEREST | 292.29 |
| | 1,750.99 |

DESCRIPTION OF PARCEL: A CONDOMINIUM DESCRIBED AS A UNIT BEING PART OF MAP M13 BLOCK 2 LOT 14B IN THE OFFICE OF THE ASSESSORS OF THE CITY OF AGAWAM IDENTIFIED IN BOOK 6206 ON PAGE 001 HAMPDEN REGISTRY OF DEEDS.

PROPERTY LOCATION 150 REGENCY PARK M13-2-150
ASSESSED OWNERS: JOHNSON JUDY TRUSTEE OF REGENCY PARK TRUST
ACCOUNT NUMBER: 492-03

| | |
|---|---|
| 1990-91 SERVICE FEE | 40.00 |
| REAL ESTATE - 1ST BILL | 424.35 |
| REAL ESTATE - 2ND BILL | 417.95 |
| DEMAND CHARGE | 5.00 |
| 1991-92 REAL ESTATE - 1ST BILL | 392.76 |
| REAL ESTATE - 2ND BILL | 392.75 |
| DEMAND CHARGE | 5.00 |
| INTEREST | 409.91 |
| | 2,087.72 |

DESCRIPTION OF PARCEL: A CONDOMINIUM DESCRIBED AS A UNIT BEING PART OF MAP M13 BOOK 2 LOT 150 IN THE OFFICE OF THE ASSESSORS OF THE CITY OF AGAWAM IDENTIFIED IN BOOK 6206 ON PAGE 001 HAMPDEN REGISTRY OF DEEDS.

PROPERTY LOCATION 153 REGENCY PARK M13-2-153
ASSESSED OWNERS: JOHNSON JUDY TRUSTEE OF REGENCY PARK TRUST
ACCOUNT NUMBER: 493-01

| | |
|---|---|
| 1990-91 SERVICE FEE | 40.00 |
| 1991-92 REAL ESTATE - 2ND BILL | 13.62 |
| INTEREST | 2.11 |
| | 55.73 |

DESCRIPTION OF PARCEL: A CONDOMINIUM DESCRIBED AS A UNIT BEING PART OF MAP M13 BLOCK 2 LOT 153 IN THE OFFICE OF THE ASSESSORS OF THE CITY OF AGAWAM IDENTIFIED IN BOOK 6206 ON PAGE 001 HAMPDEN REGISTRY OF DEEDS.

PROPERTY LOCATION 154 REGENCY PARK M13-2-154
ASSESSED OWNERS: JOHNSON JUDY TRUSTEE OF REGENCY PARK TRUST
ACCOUNT NUMBER: 494-36

| | |
|---|---|
| 1990-91 SERVICE FEE | 40.00 |
| REAL ESTATE - 1ST BILL | 424.35 |
| REAL ESTATE - 2ND BILL | 408.31 |
| DEMAND CHARGE | 5.00 |
| 1991-92 REAL ESTATE - 1ST BILL | 390.14 |
| REAL ESTATE - 2ND BILL | 390.14 |
| DEMAND CHARGE | 5.00 |
| INTEREST | 409.91 |
| | 2,072.85 |

DESCRIPTION OF PARCEL: A CONDOMINIUM DESCRIBED AS A UNIT BEING PART OF MAP M13 BLOCK 2 LOT 154 IN THE OFFICE OF THE ASSESSORS OF THE CITY OF AGAWAM IDENTIFIED IN BOOK 6206 ON PAGE 001 HAMPDEN REGISTRY OF DEEDS.

PROPERTY LOCATION 158 REGENCY PARK M13-2-158
ASSESSED OWNERS: JOHNSON JUDY TRUSTEE OF REGENCY PARK TRUST
ACCOUNT NUMBER: 495-34

| | |
|---|---|
| 1990-91 SERVICE FEE | 40.00 |
| REAL ESTATE - 1ST BILL | 438.84 |
| REAL ESTATE - 2ND BILL | 425.15 |
| DEMAND CHARGE | 5.00 |
| 1991-92 REAL ESTATE - 1ST BILL | 401.91 |
| REAL ESTATE - 2ND BILL | 401.90 |
| DEMAND CHARGE | 5.00 |
| INTEREST | 423.01 |
| | 2,140.81 |

DESCRIPTION OF PARCEL: A CONDOMINIUM DESCRIBED AS A UNIT BEING PART OF MAP M13 BLOCK 2 LOT 158 IN THE OFFICE OF THE ASSESSORS OF THE CITY OF AGAWAM IDENTIFIED IN BOOK 6206 ON PAGE 001 HAMPDEN REGISTRY OF DEEDS.

PROPERTY LOCATION 160 REGENCY PARK M13-2-160
ASSESSED OWNERS: JOHNSON JUDY TRUSTEE OF REGENCY PARK TRUST
ACCOUNT NUMBER: 496-32

| | |
|---|---|
| 1990-91 SERVICE FEE | 40.00 |
| REAL ESTATE - 1ST BILL | 424.35 |
| REAL ESTATE - 2ND BILL | 416.74 |
| DEMAND CHARGE | 5.00 |
| 1991-92 REAL ESTATE - 1ST BILL | 391.45 |
| REAL ESTATE - 2ND BILL | 391.44 |
| DEMAND CHARGE | 5.00 |
| INTEREST | 409.91 |
| | 2,083.89 |

DESCRIPTION OF PARCEL: A CONDOMINIUM DESCRIBED AS A UNIT BEING PART OF MAP M13 BLOCK 2 LOT 160 IN THE OFFICE OF THE ASSESSORS OF THE CITY OF AGAWAM IDENTIFIED IN BOOK 6206 ON PAGE 001 HAMPDEN REGISTRY OF DEEDS.

PROPERTY LOCATION 163 REGENCY PARK M13-2-163
ASSESSED OWNERS: JOHNSON JUDY TRUSTEE OF REGENCY PARK TRUST
ACCOUNT NUMBER: 497-30

| | |
|---|---|
| 1990-91 SERVICE FEE | 40.00 |
| REAL ESTATE - 1ST BILL | 424.35 |
| REAL ESTATE - 2ND BILL | 409.51 |
| DEMAND CHARGE | 5.00 |
| 1991-92 REAL ESTATE - 1ST BILL | 390.14 |
| REAL ESTATE - 2ND BILL | 390.14 |
| DEMAND CHARGE | 5.00 |
| INTEREST | 409.91 |
| | 2,074.05 |

DESCRIPTION OF PARCEL: A CONDOMINIUM DESCRIBED AS A UNIT BEING PART OF MAP M13 BLOCK 2 LOT 163 IDENTIFIED IN THE OFFICE OF THE ASSESSORS OF THE CITY OF AGAWAM IN BOOK 6206 ON PAGE 001 HAMPDEN REGISTRY OF DEEDS.

PROPERTY LOCATION 165 REGENCY PARK M13-2-165
ASSESSED OWNERS: JOHNSON JUDY TRUSTEE OF REGENCY PARK TRUST
ACCOUNT NUMBER: 498-28

| | |
|---|---|
| 1990-91 SERVICE FEE | 40.00 |
| REAL ESTATE - 1ST BILL | 424.35 |
| REAL ESTATE - 2ND BILL | 404.69 |
| DEMAND CHARGE | 5.00 |
| 1991-92 REAL ESTATE - 1ST BILL | 389.49 |
| REAL ESTATE - 2ND BILL | 389.48 |
| DEMAND CHARGE | 5.00 |
| INTEREST | 409.91 |
| | 2,067.92 |

DESCRIPTION OF PARCEL: A CONDOMINIUM DESCRIBED AS A UNIT BEING PART OF MAP M13 BLOCK 2 LOT 165 IN THE OFFICE OF THE ASSESSORS OF THE CITY OF AGAWAM IDENTIFIED IN BOOK 6206 ON PAGE 001 HAMPDEN REGISTRY OF DEEDS.

PROPERTY LOCATION 169 REGENCY PARK M13-2-169
ASSESSED OWNERS: JOHNSON JUDY TRUSTEE OF REGENCY PARK TRUST
ACCOUNT NUMBER: 499-26

| | |
|---|---|
| 1990-91 SERVICE FEE | 40.00 |
| REAL ESTATE - 1ST BILL | 424.35 |
| REAL ESTATE - 2ND BILL | 417.95 |
| DEMAND CHARGE | 5.00 |
| 1991-92 REAL ESTATE - 1ST BILL | 392.76 |
| REAL ESTATE - 2ND BILL | 392.75 |
| DEMAND CHARGE | 5.00 |
| INTEREST | 409.91 |
| | 2,087.72 |

DESCRIPTION OF PARCEL: A CONDOMINIUM DESCRIBED AS A UNIT BEING PART OF MAP M13 BLOCK 2 LOT 169 IN THE OFFICE OF THE ASSESSORS OF THE CITY OF AGAWAM IDENTIFIED IN BOOK 6206 ON PAGE 001 HAMPDEN REGISTRY OF DEEDS.

PROPERTY LOCATION 171 REGENCY PARK M13-2-171
ASSESSED OWNERS: JOHNSON JUDY TRUSTEE OF REGENCY PARK TRUST
ACCOUNT NUMBER: 500-35

| | |
|---|---|
| 1990-91 SERVICE FEE | 40.00 |
| REAL ESTATE - 1ST BILL | 424.35 |
| REAL ESTATE - 2ND BILL | 419.15 |
| DEMAND CHARGE | 5.00 |
| 1991-92 REAL ESTATE - 1ST BILL | 392.76 |
| REAL ESTATE - 2ND BILL | 392.75 |
| DEMAND CHARGE | 5.00 |
| INTEREST | 409.91 |
| | 2,088.92 |

DESCRIPTION OF PARCEL: A CONDOMINIUM DESCRIBED AS A UNIT BEING PART OF MAP M13 BLOCK 2 LOT 171 IN THE OFFICE OF THE ASSESSORS OF THE CITY OF AGAWAM IDENTIFIED IN BOOK 6206 ON PAGE 001 HAMPDEN REGISTRY OF DEEDS.

PROPERTY LOCATION 172 REGENCY PARK M13-2-172
ASSESSED OWNERS: JOHNSON JUDY TRUSTEE OF REGENCY PARK TRUST
ACCOUNT NUMBER: 501-33

| | |
|---|---|
| 1990-91 SERVICE FEE | 40.00 |
| REAL ESTATE - 2ND BILL | 428.48 |
| DEMAND CHARGE | 5.00 |
| 1991-92 REAL ESTATE - 1ST BILL | 439.15 |
| REAL ESTATE - 2ND BILL | 439.15 |
| DEMAND CHARGE | 5.00 |
| INTEREST | 276.49 |
| | 1,633.27 |

DESCRIPTION OF PARCEL: A CONDOMINIUM DESCRIBED AS A UNIT BEING PART OF MAP M13 BOOK 2 LOT 172 IN THE OFFICE OF THE ASSESSORS OF THE CITY OF AGAWAM IDENTIFIED IN BOOK 6206 ON PAGE 001 HAMPDEN REGISTRY OF DEEDS.

PROPERTY LOCATION 177 REGENCY PARK M13-2-177
ASSESSED OWNERS: JOHNSON JUDY TRUSTEE OF REGENCY PARK TRUST
ACCOUNT NUMBER: 502-31

| | |
|---|---|
| 1990-91 SERVICE FEE | 40.00 |
| 1991-92 REAL ESTATE - 1ST BILL | 481.62 |
| REAL ESTATE - 2ND BILL | 470.33 |
| DEMAND CHARGE | 5.00 |
| 1991-92 REAL ESTATE - 1ST BILL | 438.50 |
| REAL ESTATE - 2ND BILL | 438.50 |
| DEMAND CHARGE | 5.00 |
| INTEREST | 469.80 |
| | 2,348.75 |

DESCRIPTION OF PARCEL: A CONDOMINIUM DESCRIBED AS A UNIT BEING PART OF MAP M13 BLOCK 2 LOT 177 IN THE OFFICE OF THE ASSESSORS OF THE CITY OF AGAWAM IDENTIFIED IN BOOK 6206 ON PAGE 001 HAMPDEN REGISTRY OF DEEDS.

PROPERTY LOCATION 223 REGENCY PARK M13-2-223
ASSESSED OWNERS: JOHNSON JUDY TRUSTEE OF REGENCY PARK TRUST
ACCOUNT NUMBER: 504-27

| | |
|---|---|
| 1990-91 SERVICE FEE | 40.00 |
| REAL ESTATE - 1ST BILL | 424.35 |
| REAL ESTATE - 2ND BILL | 407.10 |
| DEMAND CHARGE | 5.00 |
| 1991-92 REAL ESTATE - 1ST BILL | 390.14 |
| REAL ESTATE - 2ND BILL | 390.14 |
| DEMAND CHARGE | 5.00 |
| INTEREST | 409.91 |
| | 2,071.64 |

DESCRIPTION OF PARCEL: A CONDOMINIUM DESCRIBED AS A UNIT BEING PART OF MAP M13 BLOCK 2 LOT 223 IN THE OFFICE OF THE ASSESSORS OF THE CITY OF AGAWAM IDENTIFIED IN BOOK 6206 ON PAGE 001 HAMPDEN REGISTRY OF DEEDS.

PROPERTY LOCATION 224 REGENCY PARK M13-2-224
ASSESSED OWNERS: JOHNSON JUDY TRUSTEE OF REGENCY PARK TRUST
ACCOUNT NUMBER: 505-25

| | |
|---|---|
| 1990-91 SERVICE FEE | 40.00 |
| REAL ESTATE - 1ST BILL | 424.35 |
| REAL ESTATE - 2ND BILL | 401.08 |
| DEMAND CHARGE | 5.00 |
| 1991-92 REAL ESTATE - 1ST BILL | 388.84 |
| REAL ESTATE - 2ND BILL | 388.83 |
| DEMAND CHARGE | 5.00 |
| INTEREST | 409.91 |
| | 2,063.01 |

DESCRIPTION OF PARCEL: A CONDOMINIUM DESCRIBED AS A UNIT BEING PART OF MAP M13 BLOCK 2 LOT 224 IN THE OFFICE OF THE ASSESSORS OF THE CITY OF AGAWAM IDENTIFIED IN BOOK 6206 ON PAGE 001 HAMPDEN REGISTRY OF DEEDS.

PROPERTY LOCATION 237 REGENCY PARK M13-2-237
ASSESSED OWNERS: JOHNSON JUDY TRUSTEE OF REGENCY PARK TRUST
ACCOUNT NUMBER: 507-21

| | |
|---|---|
| 1990-91 SERVICE FEE | 40.00 |
| REAL ESTATE - 1ST BILL | 430.56 |
| REAL ESTATE - 2ND BILL | 416.56 |
| DEMAND CHARGE | 5.00 |
| 1991-92 REAL ESTATE - 1ST BILL | 394.72 |
| REAL ESTATE - 2ND BILL | 394.71 |
| DEMAND CHARGE | 5.00 |
| INTEREST | 411.73 |
| | 2,098.28 |

DESCRIPTION OF PARCEL: A CONDOMINIUM DESCRIBED AS A UNIT BEING PART OF MAP M13 BLOCK 2 LOT 237 IN THE OFFICE OF THE ASSESSORS OF THE CITY OF AGAWAM IDENTIFIED IN BOOK 6206 ON PAGE 001 HAMPDEN REGISTRY OF DEEDS.

PROPERTY LOCATION 247 REGENCY PARK M13-2-247
ASSESSED OWNERS: JOHNSON JUDY TRUSTEE OF REGENCY PARK TRUST
ACCOUNT NUMBER: 508-19

| | |
|---|---|
| 1990-91 SERVICE FEE | 40.00 |
| REAL ESTATE - 1ST BILL | 424.35 |
| REAL ESTATE - 2ND BILL | 403.49 |
| DEMAND CHARGE | 5.00 |
| 1991-92 REAL ESTATE - 1ST BILL | 389.49 |
| REAL ESTATE - 2ND BILL | 389.48 |
| DEMAND CHARGE | 5.00 |
| INTEREST | 409.91 |
| | 2,066.72 |

DESCRIPTION OF PARCEL: A CONDOMINIUM DESCRIBED AS A UNIT BEING PART OF MAP M13 BLOCK 2 LOT 247 IDENTIFIED IN THE OFFICE OF THE ASSESSORS OF THE CITY OF AGAWAM IN BOOK 6206 ON PAGE 001 HAMPDEN REGISTRY OF DEEDS.

PROPERTY LOCATION 273 REGENCY PARK M13-2-273
ASSESSED OWNERS: JOHNSON JUDY TRUSTEE OF REGENCY PARK TRUST
ACCOUNT NUMBER: 509-17

| | |
|---|---|
| 1990-91 SERVICE FEE | 40.00 |
| REAL ESTATE - 1ST BILL | 424.35 |
| REAL ESTATE - 2ND BILL | 407.10 |
| DEMAND CHARGE | 5.00 |
| 1991-92 REAL ESTATE - 1ST BILL | 390.14 |
| REAL ESTATE - 2ND BILL | 390.14 |
| DEMAND CHARGE | 5.00 |
| INTEREST | 409.91 |
| | 2,071.64 |

DESCRIPTION OF PARCEL: A CONDOMINIUM DESCRIBED AS A UNIT BEING PART OF MAP M13 BLOCK 2 LOT 273 IN THE OFFICE OF THE ASSESSORS OF THE CITY OF AGAWAM IDENTIFIED IN BOOK 6206 ON PAGE 001 HAMPDEN REGISTRY OF DEEDS.

PROPERTY LOCATION 289 REGENCY PARK M13-2-289
ASSESSED OWNERS: JOHNSON JUDY TRUSTEE OF REGENCY PARK TRUST
ACCOUNT NUMBER: 510-31

| | |
|---|---|
| 1990-91 SERVICE FEE | 40.00 |
| REAL ESTATE - 2ND BILL | 422.45 |
| DEMAND CHARGE | 5.00 |
| 1991-92 REAL ESTATE - 1ST BILL | 436.54 |
| REAL ESTATE - 2ND BILL | 436.54 |
| DEMAND CHARGE | 5.00 |
| INTEREST | 272.68 |
| | 1,618.21 |

DESCRIPTION OF PARCEL: A CONDOMINIUM DESCRIBED AS A UNIT BEING PART OF MAP M13 BLOCK 2 LOT 289 IN THE OFFICE OF THE ASSESSORS OF THE CITY OF AGAWAM IDENTIFIED IN BOOK 6206 ON PAGE 001 HAMPDEN REGISTRY OF DEEDS.

PROPERTY LOCATION 320 REGENCY PARK M13-2-320
ASSESSED OWNERS: ANDERSON, MICHAEL E, ANDERSON, ISABEL L
ACCOUNT NUMBER: 512-27

| | |
|---|---|
| 1990-91 SERVICE FEE | 40.00 |
| REAL ESTATE - 1ST BILL | 486.45 |
| REAL ESTATE - 2ND BILL | 478.76 |
| DEMAND CHARGE | 5.00 |
| 1991-92 REAL ESTATE - 1ST BILL | 444.38 |
| REAL ESTATE - 2ND BILL | 444.38 |
| DEMAND CHARGE | 5.00 |
| INTEREST | 471.59 |
| | 2,375.59 |

DESCRIPTION OF PARCEL: A CONDOMINIUM DESCRIBED AS A UNIT BEING PART OF MAP M13 BLOCK 2 LOT 320 IN THE OFFICE OF THE ASSESSSORS OF THE CITY OF AGAWAM IDENTIFIED IN BOOK 6652 ON PAGE 258 HAMPDEN REGISTRY OF DEEDS.

PROPERTY LOCATION 43 STERLING RD N12-4-12
ASSESSED OWNERS: CLEVELAND, JOANNE M
ACCOUNT NUMBER: 516-19

| | |
|---|---|
| 1990-91 SERVICE FEE | 40.00 |
| REAL ESTATE - 2ND BILL | 530.13 |
| INTEREST | 58.20 |
| | 628.33 |

DESCRIPTION OF PARCEL: A PARCEL OF LAND WITH ANY BUILDINGS THEREON, CONTAINING ABOUT 0.27 ACRES BEING DESCRIBED AS MAP N12 BLOCK 4 LOT 12 IN THE OFFICE OF THE ASSESSORS OF THE CITY OF AGAWAM IDENTIFIED IN BOOK 6709 ON PAGE 486 HAMPDEN REGISTRY OF DEEDS.

PROPERTY LOCATION 1251 RIVER RD 013-1-2
ASSESSED OWNERS: CRAIG, CARMELLA
ACCOUNT NUMBER: 517-17

| | |
|---|---|
| 1990-91 SERVICE FEE | 40.00 |
| REAL ESTATE - 1ST BILL | 1,910.32 |
| REAL ESTATE - 2ND BILL | 1,929.82 |
| DEMAND CHARGE | 5.00 |
| 1991-92 REAL ESTATE - 1ST BILL | 1,904.43 |
| REAL ESTATE - 2ND BILL | 1,904.43 |
| DEMAND CHARGE | 5.00 |
| INTEREST | 1,844.88 |
| | 9,543.68 |

DESCRIPTION OF PARCEL: A PARCEL OF LAND WITH ANY BUILDLINGS THEREON, CONTAINING ABOUT 0.42 ACRES BEING DESCRIBED AS MAP 013 BLOCK 1 LOT 2 IN THE OFFICE OF THE ASSESSORS OF THE CITY OF AGAWAM IDENTIFIED IN BOOK 6345 ON PAGE 452 HAMPDEN REGISTRY OF DEEDS.

PROPERTY LOCATION 1688 MAIN ST K2-1-6
ASSESSED OWNERS: MERZIGIAN, JOSEPH K
ACCOUNT NUMBER: 822-36

| | |
|---|---|
| 1990-91 SERVICE FEE | 40.00 |
| 1991-92 REAL ESTATE - 2ND BILL | 3,064.14 |
| DEMAND CHARGE | 5.00 |
| INTEREST | 405.92 |
| | 3,515.06 |

DESCRIPTION OF PARCEL: A PARCEL OF LAND WITH ANY BUILDINGS THEREON, CONTAINING ABOUT 1.30 ACRES BEING DESCRIBED AS MAP K2 BLOCK 1 LOT 6 IN THE OFFICE OF THE ASSESSORS OF THE CITY OF AGAWAM IDENTIFIED IN BOOK 7050 ON PAGE 572 HAMPDEN REGISTRY OF DEEDS.

# PATRONIZE YOUR LOCAL BUSINESSES


**West Side Auction Co.**

Estate Liquidators

*Let Our Experience Be Your Biggest Asset*

Buying Or Accepting Consignments

**Furniture • Antiques • Collectibles**

**Lynn E. Ugolini, Auctioneer**

MA Lic. 200

407 Park Avenue, West Springfield

**788-0306**


**For the best in local goods and services, you check our classified ads each and every week ... Advertiser News!!! Remember, they cost just $10 per week for 30 words or less...**


**BILL SPEAR FORESTRY SERVICES**

*Call today to schedule all residential work.*

*Year-Round 24-Hour Emergency Storm Service*

★ TREE REMOVAL
★ TREE TRIMMING
★ LAND CLEARING
★ BRUSH CHIPPING
★ STUMP GRINDING

Serving Agawam And Surrounding Area For Over 10 Years

**786-5081**

FREE ESTIMATES / SENIOR CITIZEN DISCOUNT

*All Phases of Professional Tree Work*



*"Where Quality Counts"*

**DYNAMIC Transmissions, Inc.**

337 Page Blvd., Springfield

• Domestic • Automatic
• Foreign • Standard

*Call Charlie Copson of Feeding Hills, Proprietor*

**737-2041**



**acorn printing co.**

FOR ALL YOUR PRINTING NEEDS

HIGH QUALITY, PERSONAL ATTENTION, COMPETITIVE PRICING

PLANNING A WEDDING

ORDER YOUR INVITATIONS NOW

NOW OFFERING
U.P.S. SHIPPING - FAX SERVICE

IF YOUR LOOKING FOR A PRINTER
WE'RE LOOKING FOR YOU!

*CALL OR COME IN AND GET ACQUAINTED*

65 MILL STREET (THE MILL STREET SHOPS) AGAWAM, MA

CALL 786-8300 - FAX 786-0682

VISA MasterCard



**Richy's Tree Service**

Tree Trimming — Tree Removal
Stump Grinding — Brush Chipping
Woodchips — Firewood

Shrub Trimming

Complete Clean Up Service

**Trees Done The Old Fashioned Way**

(Handcarrying, Climbing, No Heavy Equipment, No Damage To Lawns, Etc.)

*Complete Professional, Neat, Honest Work And References*

Senior Citizen Discount 10%

*Call The Best Without Any Mess*

Free Estimates

**786-1786**
**786-0808**



***Better Builders... Better Prices...***

**Houle Builders**

*Area People Have Been Calling On Roger Houle Since 1976*

• Additions & Renovations
• Dormers & Garages
• Kitchens & Baths
• Second Floor Additions
• Siding & Roofing

**FREE Estimates** **593-5855** **Fully Insured**

250 Woodcrest Drive
Chicopee

Home Improvement Contractor
Reg. No. 101491

# PATRONIZE YOUR LOCAL BUSINESSES


**Northeast Builders**
(Since 1975)

Cedar Decks One Of Our Specialties

**Tilt Pac Replacement Windows**
Wood On The Inside Maintains Natural Finish—Your Windows Remain The Same Size!
*Very Efficient And Beautiful!*
**Call 789-1150 Or 566-5165**
•Many References In Our Complete Portfolio
•Free Estimates •Fully Licensed And Insured
*Dick Bird And Rick Pfeffer Of Feeding Hills*

Check our classified pages every week SSAN!!! Call today about a block ad.

*Take Advantage Of Low, Low Interest*
**Let's Build Or Remodel!**
**Bob Longo Construction**
Agawam
789-0758
•Add A Second Story To Your Home - Or A Dormer
•Turn Your Existing Basement Into A Family Room & Bath
•Porches & Sunrooms
•Add Living Space With A Custom Designed Deck
•Mastic Vinyl Siding
•Window Replacement, Vinyl Or Wood
All Backed By Bob Longo's Reputation For Quality & Dependability
FULLY INSURED — FREE ESTIMATES
*All Work Completed Quickly & Efficiently*

*Professional...*
**Wallpapering Painting**
*At Prices You'll Like!*
•Dependable & Prompt
•Many References
•Local
**Call 786-5540**
Make Your Home Into The Great American Home!

**Lyman Custom Remodeling**
•Kitchens
•Bathrooms
•Additions
•Hutches, Corner Cabinets, And Other Specialty Furniture
High Quality Workmanship
Free Estimates • Fully Insured
Michael G. Lyman
63 Columbia Drive
Feeding Hills
**789-3032**
License No. 048883

YOUR AD BELONGS IN THIS SPACE!!! Call 786-7747 or 786-8107 for additional information.

A Caring Touch
Cleaning Service
Home Cleaning
Landlord Vacancies
Small Offices Or Business
Party Clean-Up
*Call 532-2699 Or 734-0711 For Free Estimate*

RESIDENTIAL • COMMERCIAL
SALES • SERVICE • REPAIR • INSTALLATION
*Wood, Metal & Insulated Overhead Doors*
**CONTE DOOR SERVICE**
*Joseph J. Conte Jr., Owner*
•GENIE OPENERS Sales & Service
•Cables & Springs Repaired
•Sectional Replacement
•New Radio Controls Installed
•Garage Doors Weatherstripped
•*Specialty...From Swinging to Overhead*
*EMERGENCY SERVICE* 7 DAYS A WEEK
**786-1800**
FEEDING HILLS, MA
THE GARAGE DOOR SPECIALIST

**Joe Gaulin Home Improvement**
*"Serving The Home Improvement Field For 30 Years"*
44 Peros Drive, Agawam
**789-0670**
Windows Doors
Additions Decks
Siding Gutters
AMERICA is REMODELING with NARI
Massachusetts License 032655 Full Insured
HOME IMPROVEMENT CONTRACTOR
Commonwealth Of Mass. Registration 104277
PROFESSIONALS NARI. NATIONAL ASSOCIATION of the REMODELING INDUSTRY
Connecticut License 507951 Fully Insured

**Myrtle Beach Area Property**
Century 21. MLS
**Boling & Associates, Inc.**
7722 N. Kings Hwy.
Myrtle Beach, South Carolina 29572
Business (803) 449-7449
Bus. (800) 634-2500, Fax (803) 449-8802
Res. (803) 399-0305
**Jack Shaughnessy**
*Formerly Of Agawam*

*Each Office Is Independently Owned & Operated*

# POCKET SOME BIG SAVINGS!

By Using The

## *ADVERTISER NEWS CLASSIFIEDS*

Just $10.00 Weekly
For 30 Words Or Less

*(10¢ Each Additional Word Over 30)*

We DO NOT take classified ads over the phone. Therefore, either bring them [with payment] to our office at 14 Southwick St. (in the Crossroads Shoppes, F.H.), or mail them [with payment] to:

**Advertiser News, P.O. Box 263, 14 Southwick St., Feeding Hills, MA 01030**

*(Deadline for classifieds is every Tuesday at 12:00 noon.)*

Dates To Run: _____ ☐ **1 Wk.** ☐ **2 Wks.** ☐ **3 Wks.** ☐ **4 Wks.**

*My Classified Is:* _____

_____

_____

_____

**Name:** _____ **Address:** _____ **Phone:** _____

# Classified

## SERVICE

**TRASH REMOVED:** I'll help you clean up your cellar, attic, garage. **MOVING?** Your property will sell faster after I remove junk. Walls washed. Call **(413) 733-8861.**

**TAX RETURN PREPARATION:** Individuals and businesses; weekend and evening appointments available. Christine Norman-Rice, CPA, **786-9228.**

**RESUMES: ACTION RESUMES** promises friendly, courteous service and a beautiful, custom-printed resume. Call Bob at **786-9686.**

**SERVICE:** All types of carpentry work done, additions, family rooms, decks, rough and finish work, 20 years experience, full insured, with references. "NO JOB TOO BIG OR TOO SMALL." Call George Bernier at **(413) 786-8452.**

**APPLIANCE AND REFRIGERATOR REPAIR:** Mr. Service. Fast, competitive prices. One call does it all. Your hometown repairman. Call **(413) 789-1883.**

**OVER THE RAINBOW FAMILY DAY CARE:** Full-time openings available for children 2 years and older. On Granger School bus route. For quality day care, call Barbara at **789-3768.** Lic. No. 70529.

**S.C. GIRARD HEATING & AIR CONDITIONING:** Residential and commercial; 24 hr. service. 77 Mill St., Westfield, MA, 01085. **(413) 568-2946.**

**HOUSE CLEANING:** House cleaning with a SMILE! Can't find the time? Call for more INFO! Sarah O'Connor, **(413) 789-0469.**

**DAVID'S WINDOW CLEANING AND JANITORIAL**
Mother's Little Helper! Floors waxed, rugs shampooed, walls washed. Commercial and residential. Call Paul Ferrarini. **(413) 786-4436.**

**BILL SPEAR FORESTRY SERVICES:** Complete tree removal, trimming. Land cleared. Senior citizen discount. FREE ESTIMATES. Call **786-5081.**

**COMPUTERS:** Training & support for your computer. A year's free phone support and limited on-site support as well as software discounts, starting at $300. Call for details—Raiche Consultants, **789-0244.**

**INTERIOR PAINTING:** Call Dick McCarthy, **786-1695** or **596-8442.** Special on ceilings. Free estimates, fully insured. Over 20 yrs. experience.

**A TO Z SERVICES:** Bathroom remodeling specializing in ceramic tile, repair, replacement and regrouting. Call Norman, **(413) 786-2319.**

**WALLPAPERING, PAINTING, WALLPAPER STRIPPING:** Wallpapering, Painting, Wallpaper Stripping, Spray texture ceilings, dry wall, and repairs. Best prices for quality. 10 years' experience. Steven G. Erickson, **786-9224.** Insured.

**LIC. ELECTRICIAN:** 20 yrs. No job too small. Insured. Call and ask for Bob. F. Hills resident. **786-7536.**

**SERVICE:** We will transfer your 8 mm film or 35 mm slides to VHS cassette. Call Dick at **786-8116.**

**FREE:** Study the Bible by mail. Write—**Bible Study, P.O. Box 223, Agawam, MA, 01001.**

**COMPUTERIZED INCOME TAX PREPARATION AND BOOKKEEPING SERVICES:** Individuals and Businesses. Please contact Michael B. Fournier, 46 Overlook Drive, Feeding Hills, MA, 01030. Call **(413) 789-4754** for nighttime and weekend appointments.

## WANTED

**HELP WANTED: $200-$500 WEEKLY.** Assemble products at home. Easy! No selling. You're paid direct. Fully Guaranteed. **FREE** Information—24 Hour Hotline. **801-379-2900.** Copyright Number MA015850.

**FEMALE ROOMMATE WANTED:** To rent efficiency apartment. $90/week, includes everything. Call **786-1896.**

**MODELS NEEDED:** FREE Perms, Cuts, Color—March 22, 1993. REDKEN Hair Show. **1-800-258-4332** or Evenings **518-869-5131** Maria.

**WORK WANTED:** 42 yr. old experienced carpenter needs work. Call Harold-Dean after 6 p.m. **786-9320.**

## FOR SALE

**FOR SALE:** Ibanez-Sound Gear 800 bass guitar, new—$400; KMD GS200B bass amp, 200 watt, new—$295. **786-3928.**

**FOR SALE:** Pageant dress, white satin. Size 10 girl's (worn once). $65.00. Call Ellen, **786-1599,** after 4:00 p.m. weekdays.

**FOR SALE:** Gibson washer & dryer (like new), $400.00 firm; 7½ ft. sofa & matching chair, harvest pattern, $100.00; maple table, 6½ ft. with two extensions, 6 ladder-back chairs, $400.00. Call **789-2352.**

## FOR RENT

**AGAWAM HOUSE FOR RENT:** 5 Rms, 2-plus bedrooms, gas heat, enclosed & heated front porch, large yard. $750 a month, electric included. **786-2834.**

**MALL SPACE FOR RENT:** Twin Silos Mini Mall, Suffield Street, Rte. 75, Agawam. High traffic. Businesses include—pizza shop, convenience store, video store, miniature par 3 golf, and soft serve. Last space available. Call **(203) 746-9686.**

## PERSONAL

**Thanksgiving Novena**
**Powerful Novena to Our Lady**

**MAY THE SACRED Heart of Jesus be adored, glorified, loved, and preserved for now and forever. Sacred Heart of Jesus pray for us. St. Jude help of the hopeless pray for us.**

**Say this prayer nine times a day, by the eighth day your prayer will be answered. It has never been known to fail. Publication must be promised.**

**Thank-you St. Jude for granting my petition.**

**I.B.C.**

**MAY THE SACRED Heart of Jesus be adored, glorified, loved, and preserved for now and forever. Sacred Heart of Jesus pray for us. St. Jude help of the hopeless pray for us.**

**Say this prayer nine times a day, by the eighth day your prayer will be answered. It has never been known to fail. Publication must be promised.**

**Thank-you St. Jude for granting my petition.**

**R.S.**

**THANKSGIVING**
**Powerful Novena To Our Lady**
**(Never known to fail)**

Oh Most Beautiful Flower of Mount Carmel, Fruitful in the splendour of Heaven, Blessed Mother of the Son of God, Immaculate Virgin, assist me in my necessity, Oh Star of the Sea, help and show me herein that you are my mother, Oh Holy Mother of God, Queen of Heaven and Earth, I humbly beseech you from the bottom of my heart to secure me this necessity (make request). There are none that can withstand your power. Oh show me my mother Oh Mary conceived without sin pray for us who have recourse to thee. (3) Sweet Mother I place this cause in your hands (8 times). Thank you for your mercy to me and mine, Amen. This prayer must be said for three days and then publish.

**MLJ**

**ST. JUDE**
Thank you for prayers answered.

**K.E.D.**

*Check our classifieds each and every week - ADVERTISER NEWS!!!*


**Need A Car - Rent A Ford**

- Our rates qualify for insurance replacement car allowances
- Rent by the day, week or month -
- Pick-up and delivery available

Ford RENT-A-CAR

Rent From **$21.95** Per Day

**786-5882**

**SARAT FORD**
245 Springfield St.
Agawam, MA 01001

Removal & Planting
Pruning & Dumping
Stump Grinding

Free Estimates
Wood Chips
Insured

**PAUL'S TREE SERVICE**
**Of Springfield**
*Lot Clearing & Logging*

Paul B. Cocchi
**Tel. 733-7520**

PBC

**John F. Walsh**
***Certified Public Accountant***

Complete business tax, accounting and monthly bookkeeping services. Individual tax preparation and planning services.

**OUR GUARANTEE - If we fail to deliver by an agreed upon date there is NO CHARGE!**

**430 Main Street - Agawam**

**786-3009**

**Northeast Builders**
(Since 1975)

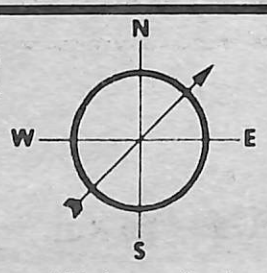


• Roofing • Siding • Kitchens And Baths • Additions • Major Remodeling

*Lots And Lots Of References And A Complete Portfolio*

*Dick Bird And Rick Pfeffer*
*4 Lenox Street, Feeding Hills*

**789-1150 Or 566-5165**

*Free Estimates*
*Fully Licensed And Insured*

*Have The Very Best Possible Time At Your Next Party*

***Experienced Professional Disc Jockey***

Not A Single Dissatisfied Customer

**(413) 789-0829**

**Charles Parker**
37 Sheri Lane
Agawam

*Fitness First Means...*

# HEALTHY HEARTS!

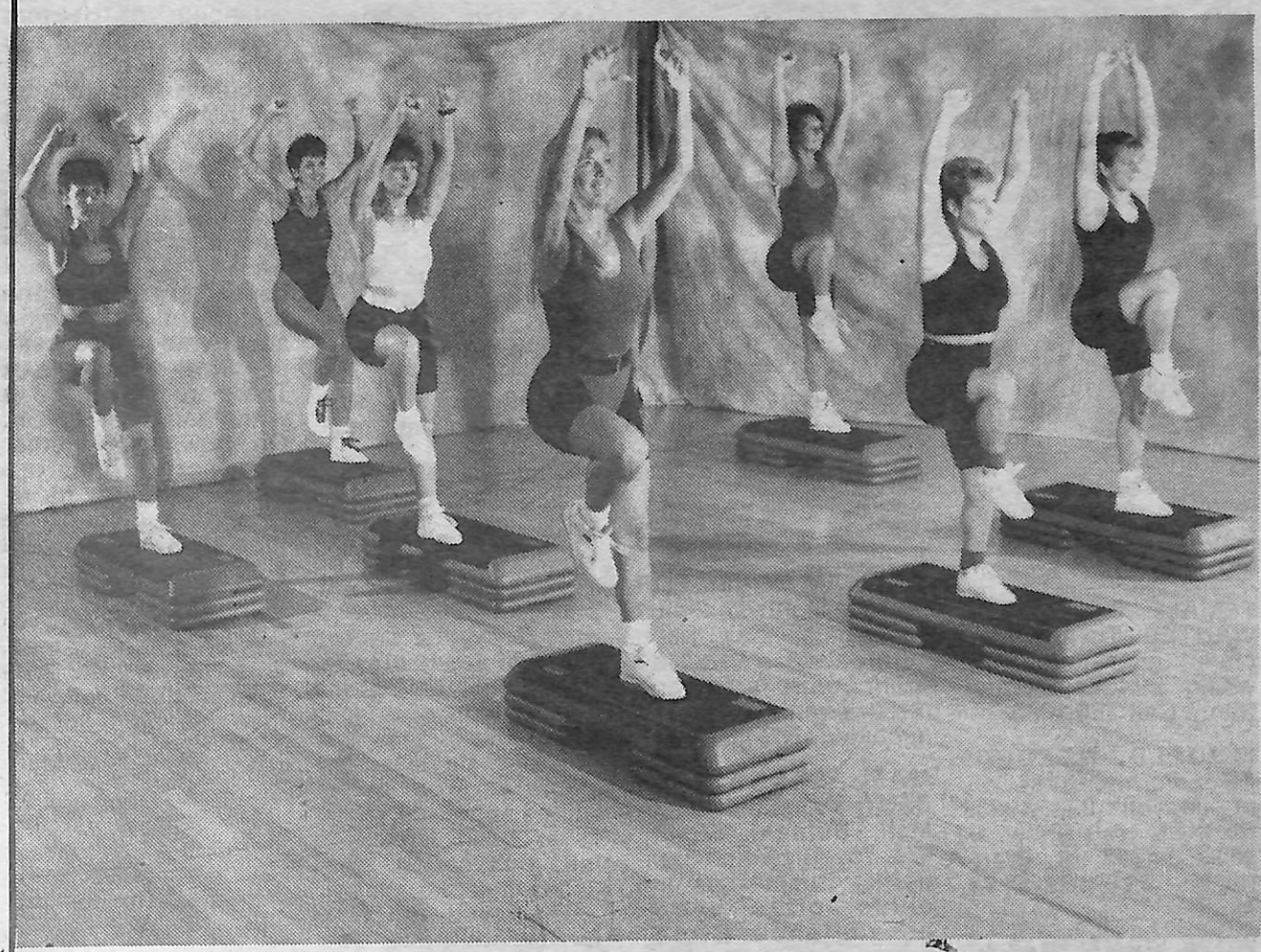

February is **National Heart Month.**

Isn't it time that you started a fitness program that benefits your heart?

Fitness First provides the professional staff and the equipment you need to get your heart healthy.

**Rates are low,** so join today! Offer ends **February 28th!**

**$69**
Single Enrollment
(Reg. $198)

**$138**
Family Enrollment
(Reg. $298)

FITNESS FIRST
RACQUET & FITNESS CENTER

60 North Westfield Street, Feeding Hills, MA 01030 • (413) 786-1460